

Bream Bay News

Established 1967. Delivered FREE twice monthly

Phone 432 0209. email breambaynews@xtra.co.nz
 Mobile 027432 0070 Postal address - RD 2, Waipu 0582
 Website: www.breambaynews.co.nz LOCALLY OWNED AND OPERATED

13 May 2021

Affordable Quality

- * SECURITY DOORS
 - * INSECT SCREENS
 - * SHOWER DOORS
 - * BLINDS
 - * AWNINGS
 - * WARDROBE SYSTEMS
- Regular Bream Bay Service



PH: 438 9452

34 Albert St Whangarei
 Div. Shadelite Industry

Petition calls for Council support for new Ruakākā centre

A petition calling on the Whangarei District Council to budget \$1million towards a new indoor recreation centre in Tiki Place, Ruakaka received over 900 signatures making this project the second most supported item in the Council's Long Term Plan submission process.

Despite the proposed Ruakākā multi purpose building being allocated \$2.6 million by the Ministry of Business Innovation and Employment shovel ready fund when Shane Jones of the NZ First was minister, the Council did not come to the party with a funding allocation in its draft 2021 – 2031 Long Term plan.

The petition states, "The WDC has not provided any indoor recreational space in Bream Bay historically and that is now well overdue.

"If the WDC indeed wishes to adhere to the LTP service levels, to abide by its requirements under the Local Government Act and to support the youth and ratepayers of Bream Bay it should provide seed funding for this multi purpose building or at least provide funding for the infrastructure towards the new facility"

The petitioners are asking that the council provide \$1million in the first two years of the LTP (June 2021 to June 2023) to build the necessary underground infrastructure as well as a carpark for the complex.

The proposed Ruakaka recreation centre has an estimated cost of \$7.5 million with stage 1 at a cost of \$2.5 million a modern community gym and well-being centre and Stage 2 (\$5million) a two court indoor sports hall, event centre and volleyball arena.

The Whangarei District Council is due to adopt the final version of its 2021 –2031 Long Term Plan on June 24.

One Tree Point School children enjoy a Takahiwai Marae experience



From left: Jasiah Donaldson, Braith McGinley, parent helper Stephanie Schutt, D'ziah Macke and Khloe Earle learning how to weave a flax mat at Takahiwai Marae last Thursday 6 May. The class was taken by skilled weaver Hannah Carrington

One Tree Point School's Paraoa group : year five and six children spent two days and stayed overnight at the Marae. The children spent Thursday afternoon rotating around four different activities. In addition to weaving these were: leaning about whales, predator trapping and rongoā or traditional Māori medicine.

More pictures on page 17



Mangawhai Heads

68c Jack Boyd Drive

3 1 2 1

Asking Price \$925,000

View Sat 1-1.45pm or by appointment

Robbie Robertson 021 95 97 98 robbie.robertson@bayleys.co.nz

MACKYS REAL ESTATE LTD, BAYLEYS, LICENSED UNDER THE REA ACT 2008

Action required!

Located down a private right of way, this immaculately presented low maintenance modern and easy care property is perfect for retirees, first home buyers, holiday makers or investors. Tucked away from busy roads it is only a short drive, or take the bike, to explore the local cafes and shops, enjoy bowls or a round of golf or launch the kayak from the end of the road.

Vendor purchased - offers welcome.

bayleys.co.nz/1152398

BAYLEYS



Menopause

Every woman's experience of menopause is different. And whether you suffer from hot flushes, mood swings or sleeplessness, this "change of life" does not have to mean the end of your way of life.

Menopause is the natural process of your periods becoming irregular and eventually stopping.

This means your body has ceased preparing every month for pregnancy - your ovaries stop releasing eggs and your hormone production decreases.

How do you know if you are going through menopause? The symptoms for menopause are varied and vast. You could experience any or all of the following symptoms:

- hot flushes
- night sweats
- irregular periods
- loss of libido
- vaginal dryness
- mood swings.



Other changes during menopause may include fatigue, hair loss, sleep disorders, dizziness and weight gain. As bones can get thinner due to hormone changes, some women are also at risk of developing osteoporosis. Talk to your community pharmacist about managing the possibility of weakening bones.

Many women do not seek treatment for menopause but those that do often experience severe symptoms. Hormone replacement therapy (HRT) is the most common treatment and comes in the form of tablets, creams, patches and implants.

Menopause is generally manageable if you make a few adjustments to your lifestyle. Ask your community pharmacist for advice which may include:

- sticking to a healthy diet
- getting plenty of exercise
- doing weight-bearing exercise
- avoiding stressful situations
- getting enough sleep
- stopping smoking
- not drinking coffee, or exercising, before you go to sleep
- sleeping in a well ventilated room
- using lubricant during sex.

It is also critical that you get support from your family and friends during menopause. Their help will assist you during this change in life. Menopause can be managed with the help of health professionals, talk to your community pharmacist about the appropriate treatment options for you.

EDITORIAL

Many lives must have been saved by Bream Bay St. John over the past 51 years

It was interesting and very humbling talking to Peter White about the formation of the Bream Bay St. John Ambulance service. Peter says, although he is concerned for the person who needs help, he is quietly "chuffed" whenever he hears the ambulance siren, knowing that he played a part in providing this service to his community.

The establishment of the Bream Bay Ambulance Station was a whole of Bream Bay effort with people from Waipū and Ruakākā contributing and was (and still is) a unifying project in a place where we often think of ourselves as being from either Waipū or Ruakākā.

It took an extraordinary volunteer effort from people like Peter to whom we all owe a great deal. On June 12 Bream Bay St. John will celebrate 51 years since it received its St. John Charter with a luncheon in the Waipū Celtic Barn.

Last year alone Bream Bay ambulance crews attended 1308 incidents. Many lives must have been saved over the past 51 years.

For a number of years Peter and other committed volunteers kept the station running taking turns on ambulance duty as well as raising funds, attending committee meetings, organizing the training of new recruits and setting up the supporters scheme.

Although there are now paid ambulance officers at the Bream Bay Station, the service is still maintained by volunteers who take over the night shift from 7pm to 7am. Volunteers are also needed behind the scenes to help with administration. The supporters scheme, set up by Peter all those years ago is still in place and an easy way for those of us who don't have time to spare to support our local station.

The Electricity Corporation played a very big role in establishing Bream Bay St. John Ambulance. People, like Peter, who worked at Marsden A were its founders and the corporation provided the land in Tamingi St. and the two houses, which became the ambulance station. A contract with the Electricity Corporation to provide an ambulance service to staff working at Marsden A and B was an important early funding source for Bream Bay St. John.

Back in those days government run businesses played a much bigger role in our economy and in our communities than they do today. The Marsden A and B Power stations have been dismantled but the Bream Bay St. John ambulance station is one of the legacies of the NZ Electricity Corporation in Bream Bay.

Sometimes I look back with nostalgia to those times. If you worked for the electricity department, the railways, the forestry service, were a police officer or a schoolteacher you would be provided with a state owned house. Homelessness was unheard of in this country.

The Marsden Power Stations, which were built in the 1960s to convert oil into electricity, can sometimes seem like a huge waste of taxpayer money. Marsden A was used for emergency reserve electricity supply until it was mothballed in the 1990s. Marsden B was never commissioned and dismantled in 2011. However, the NZ Electricity Corporation has left behind a legacy here: the Ruakākā Village housing, the cooling pipes to the power plants, which are now utilized for the NIWA aquaculture centre are examples. Please someone correct me if I am mistaken but I think the Electricity Corporation contributed to the establishment of the Ruakākā sports fields and the Ruakākā Recreation Centre but perhaps the most important legacy of the power stations and the people who moved to Bream Bay to build and operate them is the Bream Bay St. John Ambulance service.

Marilyn

As seen on Grand Designs 2019



COASTAL CONSTRUCTION PROJECTS

0274 320 007

REGISTERED MASTER BUILDER QUALIFIED TRADESMAN CARPENTERS MARCUS@CCP.NZ WWW.CCP.CO.NZ

THE BREAM BAY NEWS

is published by Bream Bay News Ltd.

Address : RD 2, Waipu

Phone : (09) 432 0209 Mobile : 027 432 0070

Editor : Marilyn Cox, Accounts : Susan McRae

Advertising design :and website maintenance Megan Lea

Printed by Horton Media

Saturday Night Fever theme of this year's Bream Bay College ball

By Julie Paton

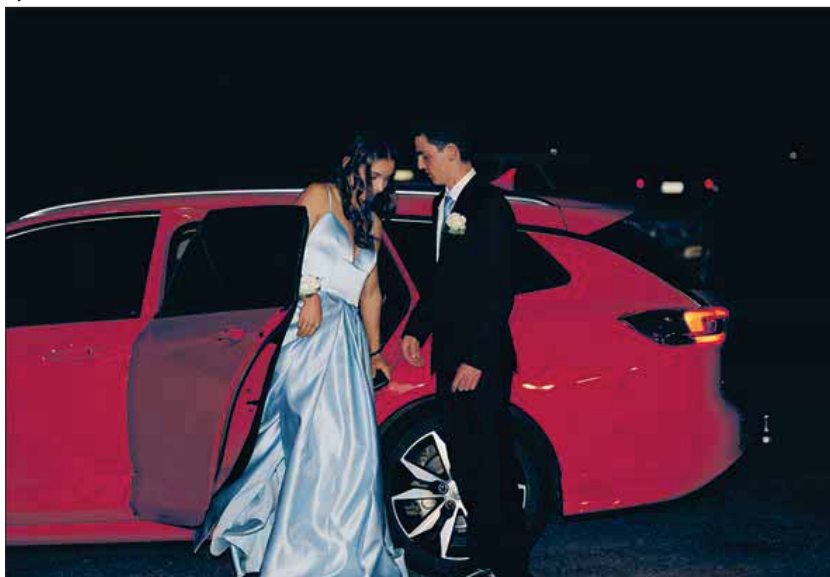

Karli Babe-Vercoe and Jamie Cookson travelled to the ball in style.

On the last Friday of the school holiday's Bream Bay College students transformed their auditorium into a disco for this year's Saturday Night Fever themed ball. While disco outfits were few and far between, stylish outfits abounded.

This year's title winners were: King and Queen - Deacon Carson and Jordyn Dackers, Prince and Princess - Karli Babe Vercoe and Tryone Mark, Belle and Beau - Michael Doak and Maddie Dackers, Best Dressed - Max Whitehead and Chennin Upton. Cutest Couple - Tommy Ryan and Toni Kramer



Shynnese Tuki arrives at the ball

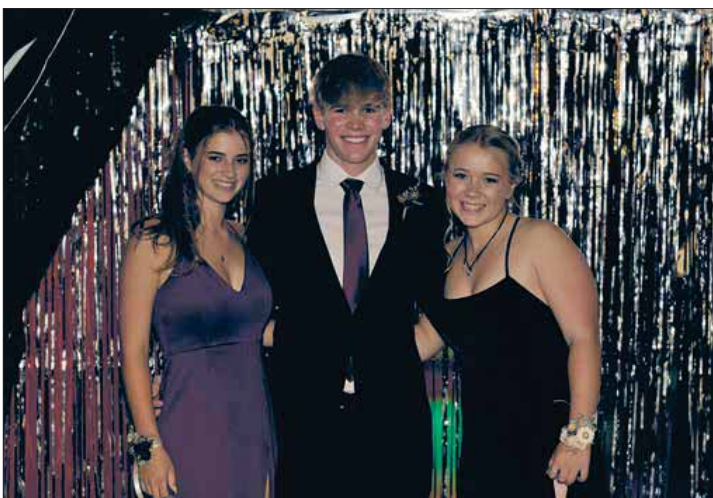

Olivia Smith, Ryan Andrews and Jess Andrews



After more than a decade of seeing his children attend Bream Bay College balls, it was the last time for John Hiki, here with his youngest daughter, head girl Teneille Hiki



Considering Selling? Waipu, Ruakaka, One Tree Point, Marsden Cove

For Sale

Jan Anderson Halliday 021 380 032

jan.anderson@bayleys.co.nz

MACKYS REAL ESTATE LTD, BAYLEYS, LICENSED UNDER THE REA ACT 2008

We have several buyers who have missed out and are keen to buy now!

If you are considering selling, I would love to see your home, perhaps give you some ideas on maximising value and let you know what you could currently expect, so you can make informed decisions about your future.

Please feel free to contact me at anytime for a no obligation chat.

Take advantage of our Autumn marketing specials

bayleys.co.nz/1060194

BAYLEYS



Camp Waipu Cove

Phone 432 0410
869 Cove Rd, Waipu
www.campwaipucove.com

Three new architecturally designed, self-contained cabins under construction
One with accessible facilities.



BREAM BAY GREENWORLD
A unique wholesale nursery open to the public

Open hours:
Tues to Sat 8.30 to 4.30

656 One Tree Point Rd, Ruakaka.
Contact: John Thode
Phone 09 432 7048 or 027 495 2441
email: jonwaves@xtra.co.nz
See the plant list on our website
breambaygreenworld.nz

Phone 027 495 2441

Ruakaka Stationery & Gifts

Ruakaka Town Centre
Shop local for all your needs:
Stationery, Books, Toys, Magazines
Greeting Cards, Clothing,
Gifts & Souvenirs

Phone 432 8104

New Zealand Post

Open Saturday until 7pm.

LETTERS

Seperate Māori Health Authority likely to lead to reduced health inequities for Māori

Thank you for acknowledging the "well attended, free kaupapa Māori health clinic" that Ki A Ora Ngātiwai runs in your editorial of 29th April 2021. However, there were some inaccuracies in your editorial that I would like to correct. The first is the assumption that Ki A Ora Ngātiwai runs a COVID 19 testing station at the Bream Bay Community Support Trust. Ki A Ora Ngātiwai does not run a COVID 19 testing station and that is why you could find no mention of it on the Northland DHB website. All general practices and primary care providers in NZ have the ability to undertake COVID swabs on their patients, if clinically indicated. Ki A Ora Ngātiwai utilises the mobile van as a safe environment in which we can undertake respiratory assessments and perform COVID swabs to our enrolled patients. However, we would not turn down patients who are not enrolled with us for a COVID swab and whose GP does not undertake swabs for what ever reason. In addition, we have in the past offered mass swabbing at times of outbreaks and at these times the COVID swabbing clinic has been advertised on the DHB website.

The second correction relates to your statement around

questioning the need for a seperate health system for Māori. Māori are underserved by the current (Western) system and numerous statistics will inform you of issues around reduced prescribing for Māori, less referrals to specialist services for Māori, less investigations for Māori and multiple barriers to access to health care for Māori. Having a seperate Māori Health Authority will provide more opportunities for Kaupapa Māori services and interventions and is likely to lead to reduced health inequities for Māori. The services provided by Kaupapa Māori providers, like Ki A Ora Ngātiwai, are not only for Māori, but are open to all (in fact 20% of our cliental are Pākehā) suggesting that what is good for Māori is often good for others as well. In addition utilising the argument that "we are all one" ignores the founding document of this nation - Te Tiriti o Waitangi and the requirement for self-determination for Māori.

*Dr Kyle Eggleton
Kaupapa Māori Medical Officer
Ki A Ora Ngātiwai*

One lane bridge not the main issue on the day of the tsunami evacuation

As a long term resident of Ruakaka Beach Road not far from the camp ground I can assure you the one way bridge was not the main issue on the day of the tsunami evacuation.

It took me 10 minutes to reach the main highway. The longest wait was trying to get onto Marsden Point Road from Ruakaka Beach Road owing to the build up of traffic trying to get onto State Highway One.

In the 10 minutes I was in the line of traffic only 2 cars tried to cross the one way bridge in the opposite direction. Cars were stopped on the bridge. A second lane

would have made no difference to the speed of traffic trying to leave the area.

Although I am in favour of a two lane bridge the present bridge acts as somewhat of a handbrake and slows down hoonos who regularly speed along Ruakaka Beach Road.

*James Crispin
Ruakaka Beach*

Another letter on page 6.

LETTERS TO THE EDITOR ARE VERY WELCOME

Email them to: breambaynews@xtra.co.nz

Drop them off at the Waipu or Ruakaka Lotto shops

Or post them to: The Bream Bay News,
547 Mountfield Rd., RD2 Waipu, Postcode 0582

Building in Whangarei, Kaipara, Far North



Pitt design 210sqm

\$434,750incl gst

Includes: plans, consent, kitchen, appliances, tinted double glazed windows, tiles, carpet, blinds, heatpump.



Wayne Pickerill
Managing Director

"Hi, I'm Wayne Pickerill, Managing Director and Project Manager for your new Fowler Home. Enjoy quality and all the benefits of dealing with an efficient, low overhead, nationwide company, where I will take a personal interest and be involved through to completion."



FOWLER HOMES™

More designs at www.fowlerhomes.co.nz or visit our office at 63 Walton St, Whangarei. Phone Wayne Pickerill 438 4840

When will Waipū get an EV charging station?

There has been a hiccup with the installation of an electric vehicle fast charging station in Waipū.

A slow charger was installed several years ago connected to the Spark telephone booth outside the Waipū Pharmacy but this was damaged by vehicles running over the connection cable and then removed. Joseph Camuso, of the Northland Regional Council, said Waipū has been identified as a gap in the EV charger network and a fast charger located in the car park alongside the museum was on an Electricity Efficiency and Conservation Authority (EECA) list of planned installations.

Asked about how this was progressing, Mr. Camuso said Northpower had found that an upgraded transformer would be needed to run the Waipū fast charger and that this would cost \$50,000 which was outside the budget for the Waipū station. Another cheaper transformer was found but this required an upgrade to the cable, which would cost \$20,000.

He said, "We are now waiting on quotes from local contractors for the install and the remainder of the work to see if it will be within the budget."

"I am expecting the quotes by end of next week, and, if under budget, we will still look to install before the end of June but that will be a tight timeframe given the supply of the chargers from Australia."

Two months ago the Mayor of Whangarei Sheryl Mai got caught out and had to run an extension cord from her car through a window of St Peters Church in Nova Scotia Rd., where the meeting she was attending was being held.

She had assumed there would be charging station in Waipū.

Working bee on the Waipū River Walk

Photo by Peter Grant



Gordon Walker (on the digger) and Mark Fraser at the Waipū River Walk working bee.

A working bee to clear the entrance from the Waihoi Park to the Waipū River Walk was held on Saturday morning 1 May. The workers cleared away rubbish and weeds to make way for the walkway.

The Waipū River Walk project is being undertaken as a Community Led Project with \$100,000 of Whangarei District Council funding being made available.

Part of the aim of community led projects is to bring diverse members of communities together to work on a common cause to benefit people in the town. The Waipū River Walk Project was chosen after some pretty thorough community consultation.

The finished walk will enable people to walk from the Waihoi Park along the riverside to Nova Scotia Place and back along a footpath into Waipū.

Easter Carnival makes record profit

The Waipū Easter Carnival made a record profit "just shy of \$60,000."

"A great team and community effort" said carnival co-ordinator Davinia Field.

Art'n Tartan entry forms now available

Entry forms are now available for the Waipū Art 'n Tartan wearable arts award. These can be downloaded from the Art'n Tartan Facebook page or picked up from the front desk at the Waipū Museum. The forms need to be returned by 26 July.

Categories are:

- Art Blanche – open section
- The Launching Plaid – First time entrants

- Unchain My Art – Student entrants 18 years and under.
 - Barmy Bras and Snazzy Sporrans – Open section
 - Terrifying Taniwhas And Beastly Beasts – Mask section for primary school children years 1-8.
- This year's show is scheduled for 15 and 16 October 2021.



115 Millennium Way, Waipū



5 Celtic Place, Waipū

Just SOLD

Malcolm is delivering great results in your area.

For a free friendly appraisal call Malcolm on 021 783 533 or email him at malcolm.norton@raywhite.com

Join our Bream Bay community page on <https://www.facebook.com/groups/breambaycommunity>.

Ray White are proud to offer a 10% discount on our service fee to SuperGold Card holders.



Malcolm Norton

021 783 533

malcolm.norton@raywhite.com

Licence Salesperson
The Real Estate Shop Limited Licensed (REAA 2008)

rwbreambay.co.nz

BREAM BAY STORAGE

INSIDE/OUTSIDE storage at 50 Cove Rd., Waipu

Free phone. 0800 432 135
enquiry@breambaystorage.co.nz

www.breambaystorage.co.nz

RUAKAKA SAFE STORAGE

99 MARSDEN PT ROAD, RUAKAKA
 92 Units from 6 x 3 to 1 x 1
 Each unit individually alarmed and monitored
 Electrified security fence

Ph. 0508 273 262 or 0275 310 788

CLEAN - DRY - SECURE

A great alternative to large general waste bins for smaller clean ups



It costs \$30 to hire a Portabin and then \$150 for us to pick up the bin once it is filled. You can collect a Portabin from our yard, from Waipu Hammer Hardware or Mangawhai ITM.

MARSDEN METALS GROUP
 WASTE BINN / DEMOLITION / SCRAP METAL

Ph. 0800 336 673
www.marsdenmetalsgroup.co.nz

MILLBRIDGE ENGINEERING

ON SITE WELDING
 MOBILE SERVICE
 HEAVY & LIGHT FABRICATION
 REPAIRS & MAINTENANCE
 ALUMINIUM & STAINLESS

Rory McLean ☎ 021 55 77 94 | 09 556 0558
 ✉ rory@millbridge.co.nz 🌐 www.millbridge.co.nz

LETTERS

A forum to spread hatred of dogs and their owners

In reply to Angus McCulloch re dogs and birds.

Mr McCulloch my dog chases birds at the off leash park and my backyard, she has never even got close to catching one as they have wings and tend to fly! Children chase birds on the beach, shall we trespass them as well (and their parents). Seriously Mr McCulloch your obsession with dogs and their owners is beyond the pale, as most dog owners at the Waipu Cove who have come across you can concur, and there also seems to be couple of certain people you tend to target - it borders on harassment one would argue.

Maybe if you have to have a rant do it about the weed that is a massive problem and something that maybe needs the time you obviously have an abundance of to fight a worthwhile cause, and give the dog owners, and the annual site holders at the Cove

a break.

This paper unfortunately seems to be a forum where Mr McCulloch is allowed to continuously spread his hatred of dogs and their owners and others sectors in the Cove community who are by the way abiding by the law. I totally would agree with him if he said it was happening in the area where dogs are not permitted, but he is talking about areas where dogs are allowed off leash.

I would appeal to this paper to stop printing his continued campaign of hate. What's next cats chasing birds up trees! Cats chasing mice?

Marie Ackland
 Waipū

Seminar on how to apply for WDC funding

A seminar on how to apply for funding from WDC Community funding available from the Whangarei District Council will be explained at a series of three seminars the last of which will be held at the Waipū Presbyterian Church Hall on Wednesday 19 May from 6pm to 7pm.

Jacki Cooper of the Council's community Development Department said "The seminars will give an overview of the funding Council has available, explain recent changes to the funding programme, and walk you through the application process."

Community funding is available from \$500 to over \$150,000 to deliver events, projects and other initiatives.

The two other seminars will be held in the Whangarei Central Library on Friday 14 May from 12noon to 1pm and in the Hikurangi Hall on Tuesday 18 May from 6pm - 7pm.

Enquiries can also be made by emailing: funding@wdc.govt.nz or by phoning 09 430 4200.

Information can also be found on the WDC website at: www.wdc.govt.nz/Funding.



Thinking of Selling!

Julia recently married Craig and has changed her name. It is still business as usual. You will see her driving around in her red car but with her new name on it. Julia continues to help existing and new clients buy and sell property. If you are thinking of selling, please give Julia a call! Why not, you might just like what you hear.....

Julia Rodger
 021 718 333 j.rodger@barfoot.co.nz

BARFOOT THOMPSON &

Volunteers needed for annual kiwi call counts in the Waipu and Mangawhai areas

Piroa Brynderwyns Landcare (PBL) are on the lookout for anyone interested in doing the annual kiwi call counts in our local area on four nights in June.

Annual call counts for kiwi are an essential tool in understanding the number of North Island Brown Kiwi, their distribution and changes in population over time.

This year PBL are looking to add more listening stations to make the data more robust and better understand the dispersal of kiwi across the hills. Two training workshops will be held on Saturday 22nd May in Baldrock Rd in the morning, and Cove Rd, Waipu in the afternoon.

Training will cover how to identify male/female kiwi calls, distinguish kiwi calls from other bird calls such as morepork and pukeko, and how to use the mobile phone app for data entry. Good hearing is an essential and a reasonable level of walking fitness.

North Island Brown Kiwi were only recently returned to the Brynderwyn Hills after an absence of nearly sixty years. Their presence today is due to the vision and dedication of Marunui Conservation, a landowner group, who have worked to create a nursery and sanctuary for kiwi off King Rd, Mangawhai. This work is now supported by over nine community trapping

groups and the efforts of a growing number of private landowners across Mangawhai, Waipu, Brynderwyns and Finlayson Brook Rd.

Northland populations of kiwi were previously in decline, mainly due to stoats, ferrets, dogs and cats, along with increasing land development pressures throughout the region. This decline has been reversed in many areas of Northland with the extensive involvement of local communities and iwi in the protection of kiwi, and the support of organisations like Kiwi Coast, Kiwi for Kiwi, Department of Conservation and Northland Regional Council.

There are now 26 years of data related to this study, and more stations are added every year which increases the scope of the research. The Department of Conservation leads this research programme and collates the data, often collected by community groups such as Marunui Conservation (Mangawhai) and PBL.

Wendy Ambury of Kiwi Coast will lead the training workshops. Locals are encouraged to attend to learn about this essential monitoring and reporting part of our local conservation work. To find out more call Graeme Giles on 021 118 4816 or e-mail Graeme.giles.au@gmail.com.

Free iceblocks at Take a Kid Fishing event

The Waipū Boat and Fishing Club will be holding its annual Take a Kid Fishing event on Sunday 16 May. This will be held at the Club premises at 100 Nova Scotia Drive (by the bridge) from 10 am to 1 pm to work in with a high tide at 10.31am.

The event is open to children 13-years of age and under who must be supervised by a parent or caregiver. There is a \$2 entry fee and lots of prizes, a sausage sizzle and free ice blocks.



Post Budget DEBRIEF & NETWORKING

Meet Emily Henderson MP for Whangārei, and learn about the latest Government budget.



WED 26 MAY

Celtic Barn, Waipu

5:00PM - 6:30PM

With Guest Speaker: Deborah Russell MP
Parliamentary Under-Secretary to the Minister of Revenue.

Nibbles and refreshments provided.



Please RSVP for catering purposes.

RSVP - Graham 027 397 8934

or secretary@waipu.kiwi

james alexander

Auctioneer | Marketer | Negotiator

021 878 178

Sales for 2021

<p>Ruakaka 2 Ruakaka Ridge View Sold \$835,000 May</p>	<p>Waipu 214 Mountfield Road Sold \$890,000 April</p>	<p>One Tree Point 67 One Tree Point Road Sold \$865,000 March</p>	<p>Waipu Lot 1 Ginty Way Sold \$965,000 March</p>
<p>Waipu 111 Massey Road Sold \$1,615,000 March</p>	<p>Waipu 51 Massey Road Sold \$1,095,000 March</p>	<p>Ruakaka 129 Marsden Point Road Sold \$450,000 March</p>	<p>One Tree Point 316 One Tree Point Road Sold \$663,000 March</p>
<p>Ruakaka 231a Marsden Point Road Sold \$860,000 February</p>	<p>One Tree Point 35 Manaia View Sold \$1,070,000 January</p>	<p>Waipu 0 Halifax Drive Sold \$560,000 January</p>	<p>Waipu Lot 2 Ginty Way Sold \$530,000 January</p>

Was it ...

Due to a hot market?

The creative, catchy advertising?

The reach and sophistication of the marketing?

The power behind the brand?

The experience and tenacity of the agent?

"The recipe for success consists of many ingredients."

Kick back with a coffee and watch how James presents a property



Scan Here

James Alexander, Licensee Salesperson.
The Real Estate Shop Limited, Licensed (REAA 2008)

Weed Warrior Champion wanted for Waipu cycleway



Building on the success of other Weed Action Piroa Brynderwyn groups in Mangawhai and Langs Beach we're now on the lookout for someone to champion this work in the Waipu area. The goal is to get a group of volunteers together on a regular basis to do weed maintenance and new planting along the Waipu Cycleway. Each group is fully supported with equipment and know-how by Weed Action Coordinator Sara Brill. An optimal approach is worked out with Sara for each area depending on the pest plants present and the capacity of the group.

The newest section of the Waipu Cycleway between McLean and Cullen Roads is the first section to be tackled. Over summer there has been high use of this new trail by locals and visitors, including Te Araroa walkers. We have had many positive comments about how interesting this new trail is and how much people appreciate having an off-road trail all the way from McLean Road to the Cove. The native trees and shrubs planted last winter by a big turnout of locals have come through the summer dry well and have benefited from some weed release. However, there are more weeds to tackle and another round of planting and mulch to do this winter.

To see how well this approach has worked look at the examples of Langs Beach and Cheviot St Reserves. Before being tackled by enthusiastic and committed weed action groups these reserves were choked with pest plants such as wild ginger, climbing asparagus and wattles. Walking tracks have now been opened up through these reserves and native plantings are getting established. Take a look next time you drive past these reserves at the inspiring work that local volunteers have achieved. Sara says 'even a small group working regularly can achieve a beautiful environment'.

It is hoped to extend the maintenance and care of planting to other sections of the cycleway over time. If this Weed Warrior role sounds like you please contact Sara on 022 010 4092.



POLICE REPORT

Family harm incident results in serious facial injuries

A 57-year-old man from Auckland received serious facial injuries in a violent family harm incident in the Ruakākā Village around mid-day on Thursday 6 May. A 24-year-old Ruakākā man has been charged with injury with intent and is on bail in the Dargaville area. He will next appear in the Whangarei District Court on 25 June.

Cyclist hit by car

A cyclist was seriously injured and taken to Auckland Hospital when he was hit by a car on Port Marsden Highway On 25 April at 6.46am. The cyclist had lights on his bike.

Multiple charges after series of crashes

Members of the public called the Police and followed after a vehicle after it crashed into a property on Ata Mahina Way at around 5.20pm on Saturday 24 April. They followed the vehicle onto Ruakākā Beach Rd. where it rammed into another car and then continued out onto State Highway One. The car crashed a third time in Cove Rd., Waipū where another member of the public managed to get the driver out of the vehicle. When Police arrived the driver attempted to flee on foot but was soon recaptured and was breath tested returning a reading of 841 micrograms of alcohol per litre of breath, more than three times over the limit of 250 micrograms.

A 32-year-old man from Ngunguru has been charged with: drink driving, reckless driving, failing to stop to ascertain if an injury had occurred, assault with a vehicle and escaping custody. He is due to appear in the Whangarei District Court on 17 June.

Drunk driving arrest

On the same day (Saturday 24 April) Police stopped a vehicle in The Centre Waipū. The driver underwent a breath test, which returned a reading of 843 micrograms of alcohol per litre of breath. A 22-year-old Ruakākā man will be appearing in the Whangarei District Court on a charge of drink driving on 24 May.

iTunes voucher scam.

Sergeant Simon Craig warns about a sophisticated scam that has managed to convince or almost convince several local people over the past year and half. The scammer hijacks an email account and then contacts people with links to that account asking them to purchase iTunes vouchers on the account holders behalf.

The scammer claims the account holder is in a meeting and can't get out to buy the vouchers but needs \$500 worth to hand out at the meeting's conclusion and asks that the iTunes card numbers be emailed through. Sergeant Craig said this is akin to handing over cash as the numbers can be used to purchase music or games anywhere in the world.

One local person lost \$500 through this scam while another was warned when she was about to purchase the requested iTunes cards at Freshchoice Ruakākā. On checking with her friend she found that no such request had been made.

Nine family harm incidents

Police attended nine family harm incidents between Friday 23 April and Thursday 6 May.

Landscaping Supplies:

- Waikato Screen Topsoil
- Bark
- Woodchip
- Mulch Bark
- Post Peelings
- Compost
- Crushed Shell
- Topsoil
- Limestone Chip
- Daltons Garden Mix

Aggregate:

- Gay: 20, 40, 60
- Riverstone
- Sand
- Belt Dust
- 40/20 Drainage Metal
- Builders Mix
- Cement

Timber/Fencing Supplies:

- Nails, Posts
- Stays, Strainers
- Fence Battens
- Palings
- Slakes
- Fencing Wire
- Farm Gates & Hardware

Drainage:

- PVC Fittings
- Alkathene
- Draincoil

Water Tanks:

- Aqua & Bailey Brands

Drainage & Septics:

- Land Drainage
- Urban Rural Drainage
- Water Pipelines
- Culverts
- Septic Systems
- (RXX Plastics & Blorock)

Siteworks:

- Retaining Walls
- Piling
- Driveways
- Carports

Serving Locals, Supporting Locals, For Over 30 Years

2088 Paparoa valley Rd, Paparoa

Opening Hours: Mon-Fri (7am-5pm) Sat (8am-12pm) Sun (Closed - Family Time)

Email: admin@huband.co.nz | Phone: 09 431 8339 / 0800 234 449

WAIPU LOTTO & POST



Lotto
Postshop
Photocopying

Emailing
Newsagents
All stationery needs



The Centre, Waipu

Phone 432 0900

Which prince is Prince's Road named after?

Prince's Rd. in Ruakākā wasn't named after a British prince but Waipū's very own Prince Duncan McKenzie.

Duncan McKenzie was born on Prince Edward Island Nova Scotia in 1808 and died in Waipū in 1893.

Prince McKenzie in a practical sense (rather than a spiritual one where the title belongs to the Reverend Norman McLeod) could be said to be the founder of the town of Waipū. It was he who wrote to Governor George Grey in 1854 asking if he knew of a location where a god fearing, hard working community of Scottish migrants could settle.

Along with his brother Captain Murdoch McKenzie, Duncan McKenzie owned extensive lands in Ruakākā and One Tree Point in the second half of the 19th century.

David McKenzie, a great, great grandson of The Prince said there are two stories about how his ancestor came to have this title: the first is that he was mistaken for a prince, (possibly Prince Albert, the husband of Queen Victoria) on his journey from Nova Scotia to New Zealand and the second is that he always dressed immaculately, as can be seen in this photograph supplied by the Waipū Museum.

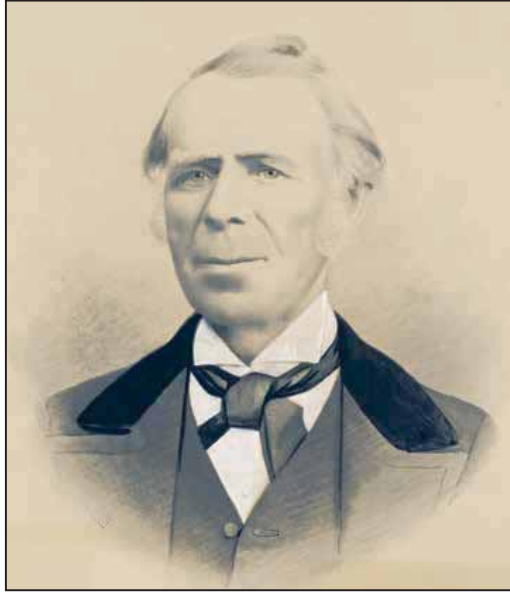

Prince (Duncan) McKenzie

All going to plan with Prince's Road seawall project

Vanessa Martinovich, the Whangarei District Council project engineer overseeing the construction of the Prince's Road seawall, said the boat ramp alongside the grass reserve area would be the same size as the present ramp. She was replying to a comment made in the last (29 April) issue of the Bream Bay News by long time Princes Rd. resident Simon Ellison who thought the ramp would be narrowed and was concerned about ease of public access into the sea from the reserve across the rock wall.

Vanessa said there would, in addition, be two sets of steps each two metres wide. One would be halfway along the road and the other at its southern end.

She also wanted to point out that the decision to preserve the row of pohutukawa trees growing along the roadside was made before the petition arrived at the

Council but she was glad to see that the residents supported the decision.

Vanessa grew up in Ruakākā so she knows the area well. She said dealing with coastal erosion is a complex issue and the project is an interesting one. Some Princes Road residents had tried to take matters into their own hands and had poured concrete on sections of the bank in an attempt to stop it eroding but this only had the effect of diverting the force of the waves somewhere else.

So far the project is going to plan with no major hiccups and Vanessa is confident the work in the tidal area will be completed within a few weeks. After this the attention will turn to upgrading the drainage in the grass reserve area and the entire project should be completed in mid June.



BIG RED
TRUCKING

Call 021 070 8211

Owner /Operator Duncan Mackay



GENERAL CARTAGE SERVICE
Metal / Topsoil / Sand / Manure / Hay / Silage



WATER
Prompt Delivery And Reliable Service.
Healthboard Approved Drinking Water Carrier.



ATLAS
QUARRIES
CONCRETE

Thinking concrete but don't know where to start?

Think Atlas Concrete

- We quarry the aggregate
- We manufacture the concrete
- We site visit to advise the best options
- We give you the choice of mix and colours
- We give a choice of local placers for you to choose
- We manufacture concrete to your requirements
- We stand by our product, you stand on it

Atlas Concrete

Your First Call for Concrete

Ph: 0800 888303 - Brynderwyn

or 432 5030 - Ruakaka



RayWhite

SOLD

4 Green Estate Drive, Waipū

Hot property **SOLD** for top dollar in Waipū

We have recently sold 4 Green Estate Drive under the hammer for **\$952,000**

I have a database of buyers who are wanting to purchase their new home, maybe yours could be the next property **SOLD**.

Call me today for your Complimentary Market Appraisal.

For every appraisal that leads to an exclusive 90-day listing, I will donate \$500 to the charity of your choice!* - Call Now

*Valid until the end of July 2021.
Terms and conditions apply.



Carleen Still
021 148 9804
carleen.still@raywhite.com

Licence Salesperson
The Real Estate Shop Limited Licensed (REAA 2008)

rwbreambay.co.nz



Shane Samtani
Has joined the goodGround
Wellington Family

In my seven years with goodGround Real Estate in Waipu I have learnt the value of integrity, hard work, loyalty, honesty and professionalism in dealing with buyers and sellers alike in the real estate market. Real estate is not all about bling and flash sales gimmicks, its more about doing the best you possibly can for you clients and listening to their needs and wants.

goodGround provided me with the tools and that is why I am continuing my association with them in Wellington under a buyers' agency format. So, my advice to anybody who wishes to sell their property is to go to goodGround - you will be rewarded with the highest standards available. So, talk to Martin, Clive, Will and Elektra at the office today, you will be impressed. Give them a call on 09 432 1077.

Shane Samtani
Licensed Salesperson
REAA 2008

WELLINGTON

Not too quick!! Shane will be back to Auction our properties 30 Peter Snell Road and 33 Peter Snell Road on Saturday May 15th, at Salt 'n' Peper Cafe in Waipu.

3 THE CENTRE, WAIPU
09 432 1077

101 CAMERON STREET, WHANGAREI
09 283 96741

WWW.GOODGROUND.COM

CAN I PLAY A TRUMPET? NO, BUT I DO LIKE TO BLOW MY OWN TRUMPET!

These are the 28 properties I have sold in the last financial year:

* 29 Massey Rd * 3971 SH1 * 27 Celtic Place *
1 Shoemaker Rd * Lot 50 Kitepai * Lot 2 Cullen Rd * 33 Shoemaker Rd * 25 Johnson Pt Rd * Lot 3 Dundee Lane * Lot 1 - 178A Cullen Rd * Lot 5 - 178A Cullen Rd * 163 -167 Rodney St * Lot 2 North Camp Rd * 1A Ferry Rd * 209 Doctors Hill Rd * Lot 23 Waipu Green Estate * Lot 35 Waipu Green Estate * 91 The Centre * Lot 2 - 178A Cullen Rd * 5 Kermadec Cres * Lot 18 Millennium Way * 486 Cove Rd * 9 Lowburn Ave * 28 Shoemaker Rd * Lot 1 - 450 Brooks Rd * 4 O'Farrell Drive * 675 Millbrook Road * 286 Cove Road *



9 Lowburn Avenue



5 Kermadec Crescent



1A Ferry Road



28 Shoemaker Road



Lot 3 Dundee Lane



CURRENT LISTINGS

WWW.GOODGROUND.COM

AUCTION 15th MAY



30 PETER SNELL ROAD, RUAKAKA
AUCTION (UNLESS SOLD PRIOR)

3 = 1 = 100m² 1,114m²

WILLIAM BROWNING
020 4076 8976
WILLIAM@GOODGROUND.COM

AUCTION 15th MAY



33 PETER SNELL ROAD, RUAKAKA
AUCTION (UNLESS SOLD PRIOR)

3 = 1 = 72m² 598m²

WILLIAM BROWNING
020 4076 8976
WILLIAM@GOODGROUND.COM



38 SETTLEMENT ROAD, KAIWAKA
OFFERS OVER \$419,000

5,537m²

WILLIAM BROWNING
020 4076 8976
WILLIAM@GOODGROUND.COM



489 RUAPEKAPEKA ROAD, TOWAI
PRICE BY NEGOTIATION

4 = 1 = 210m² 2,455m²

LYNDA O'RILEY
021 142 7024
LYNDA@GOODGROUND.COM



80 CAMPBELL ROAD, PARUA BAY
\$1,100,000

5 = 2 = 276m² 4,491m²

JENNIFER STARR
021 0237 8871
JENNIFER@GOODGROUND.COM



SHOP 2 45 THE CENTRE, WAIPU
ESTABLISHED SPECIALTY FOOD & GIFT STORE
PRICE BY NEGOTIATION

WILLIAM BROWNING
020 4076 8976
WILLIAM@GOODGROUND.COM



322 BALL ROAD, MATAKOHE
PRICE BY NEGOTIATION

3 = 2 = 123m² 39,456m²

CLIVE WEIR
027 204 3334
CLIVE@GOODGROUND.COM



25 KAUIKA ROAD, WOODHILL
\$849,000

3 = 2 = 151m² 2,357m²

JENNIFER STARR
021 0237 8871
JENNIFER@GOODGROUND.COM

DUB DUB COMPETITIONS

The team from goodGround would like to say congratulations to the winners of the latest dubdub competition! And a huge thank you to the local shops who participate in this. We have had a huge amount of children getting involved in the competition and hope to keep this up! This month's competition has shown us that we also have a lot of interest from children from other schools. As we currently run the competition in Ruakaka and Waipu Primary School, this added interest gives us the thought of hopefully expanding the competition to other schools in Northland.

GOODBYE... BUT NOT

The good news is Shane will continue to work with goodGround in Wellington. Shane's absence will not only be felt at goodGround, Shane's involvement in the community of Waipu was great. He was the chairman of the Waipu Business Association, the promoter of many events, he belonged to the croquet club and supported the rugby club and many other associations. Shane's unfailing good humour and organization skill will be missed in the north. No doubt Wellington will benefit from Shane's presence. The Team at goodGround wish Shane and Caroline a happy and influential time in the nation's capital.



PROPERTY MANAGEMENT

Call Tracy today for your free rental appraisal.

m - 022 355 4221

e - rentals@goodground.com



**STORAGE
BREAM BAY**
76 Waiwarawara Dr, Ruakaka

NOW OPEN

- PHONE ENTRY AUTOMATED ACCESS
- SECURITY FENCING & CAMERA SURVEILLANCE
- COMMERCIAL KITCHEN, MEETING ROOM & OFFICE SPACE FOR HIRE
- FULLY INSULATED & VENTILATED STORAGE SPACES FROM 9 TO 84 CUBIC METRES

www.storagebreambay.co.nz
info@storagebreambay.co.nz
Phone: 021-432 701
76 Waiwarawara Drive, Ruakaka 0171

SELF STORAGE ASSOCIATION OF AUSTRALASIA

Founding member Peter White remembers the early years of Bream Bay St. John

When Peter White hears an ambulance heading down Marsden Point Rd. he feels concern for who ever it is that needs the service but is also quietly "chuffed" that this service exists in Bream Bay, in part, because of his own efforts.

Bream Bay St John will celebrate 51 years since it received its charter with an open day at the station in Tamangi St. and a luncheon for invited guests in the Waipu Celtic Barn on Saturday 12 June. Celebrations planned for 2020 had to be postponed because of the Covid 19 Pandemic.

Peter was there right at the beginning. He was employed as an electrician at the Marsden Power station and lived with his wife Maureen in the station village.

Late in her pregnancy with their second son Maureen suffered a hemorrhage and Peter drove her to Whangarei Hospital's Accident and Emergency centre. She was rushed into hospital for an emergency procedure and Peter was told that if they had delayed getting to the hospital any longer both Maureen and their baby could have died.

So when station manager John Kennedy, who had been taking first aid training in Whangarei, suggested they set up a Bream Bay St John Ambulance Station in Bream Bay, Peter agreed to help.

John Boyd, another power station employee, agreed to be secretary of the new committee and Peter was treasurer. That was in 1969.

The three foundation members shared ambulance shifts, taking turns to spend a week on call 24/7. They gained their first aid certificates but the job also entailed buckets of common sense and at times raw courage.

In 1970 there were 31 callouts but by 1983 they attended 210 patients.

Peter thinks the workload on top of his weekday job at the power station took a toll on his health.

Initially ambulance services were provided for the area from Langs Beach to One Tree Point. After the station gained its charter on 12 June 1970, the area covered extended from Mangawhai in the south, to Oakleigh in the north and from the east coast inland to Tapuha.

The first ambulance "a clapped out 1964 Dodge" was purchased for \$1,500 from St John Auckland in 1970.

Peter remembers it was a manual and difficult to drive, but it was big enough to hold two stretchers. Initially it was



Peter White, a founding member of Bream Bay St. John

housed at a Ruakaka motel and then in a purpose built shed at the power station until the station in Tamangi St. was completed in 1982.

Two Electricity Corporation houses were moved onto piles at the current Tamangi St. site. The Bream Bay St John area committee employed a builder and plumber to work on the building. Peter wired the station free of charge while other volunteers helped with painting. The land was vested over to St. John by the Electricity Corporation.

Sir Denis Blundell, the Auckland District President of St John Ambulance in 1982, officially opened the station.

In the early days area committee meetings were led by local MP Sir Don McKay as chairman. Fundraising was an early focus. There were meat raffles with sheep donated by local farmers and donations from groups such as the Lions. Contracts to supply ambulance services to the Electricity Corporation and to the Whangarei Racing Club were negotiated.

Peter learned about the St. John supporter's scheme where households pay an annual membership fee covering the cost of any trips in the ambulance. Bream Bay was the first area in Northland to introduce this scheme. Peter and other members of Bream Bay St John team knocked on doors throughout the district and this quickly became the station's main source of income.

Over time volunteer numbers increased and training officers came regularly from Whangarei to up skill local volunteers. Max Hutchinson was the first trained ambulance officer.

Peter said, over the 51 years since its beginning the local community has continued to support the Bream Bay Ambulance Station financially and this has meant the station has been able to purchase some "big ticket" items such as new ambulances, equipment as well as furnishings and maintenance on the station building. Peter stays pretty much in the background these days but still calls in at the station now and then to keep an eye on what is going on.



SKIN CANCER DOCTORS

We are a primary care skin cancer clinic located in the Whangarei Town Basin. We focus on the early diagnosis and effective treatment of skin cancer in a friendly and welcoming environment.

- ✓ Full Body Skin Checks
- ✓ Dermoscopy Analysis of Moles
- ✓ Surgical & Non-Surgical Treatment
- ✓ No Referrals Needed
- ✓ Southern Cross Affiliated Provider
- ✓ Accredited Skin Cancer Doctors with the Skin Cancer College of Australasia

09 438 2188
131 Lower Dent Street, Whangarei
admin@skincancerdoctors.co.nz
skincancerdoctors.co.nz

Dr Celia Keane & Dr Christian Wieser



**KAIPARA
LANDSCAPE SUPPLIES**
0800 769 843
Open 7 days

2 Blakey Rd., Maungaturoto

OPEN 7 DAYS

COMPARE OUR PRICES 0800 769 843 f

COUNTRY SPECIALIST

BAYLEYS

Being authentic, real and down to earth brings meaning for Catherine as a Rural Specialist in today's market. With her savvy rural and business credentials, established community networks, and the ability to communicate effectively with a broad range of people provides as an asset for both buyers and sellers.

In the past five months Catherine's sold six dairy farms, seven beef/grazing farms and seven lifestyle properties. These results speak for themselves with an excess in buyers and limited stock!

She believes it's all about process. Marketing your farm, your true asset to the best of her ability is the key which steers buyers in the right direction and creates unrivalled attention to maximize sale price.

What her clients say...

“

Catherine presents herself in an honest and professional manner. She follows up regularly and gives current feedback. Also, Catherine listens and to the best of her ability tries to fulfil any requests or instructions. She is a pleasure to work with and gets desired results.

”

Catherine Stewart 027 356 5031
catherine.stewart@bayleys.co.nz
MACKYS REAL ESTATE LTD, BAYLEYS,
LICENSED UNDER THE REA ACT 2008

TOP 10%
OF BAYLEYS SALES
PEOPLE 2020/2021

Catherine Stewart
COUNTRY SPECIALIST

Shave for a cure night raises over \$11,000

Woolen beanies might be in high demand in Waipū after a *Shave for a Cure* evening held in the Citizens and Services Club on Saturday night 8 May.

The event raised over \$11,000 towards firefighter Lyndie Mullins Sky Tower Challenge to raise funds for Leukemia and Blood Cancer NZ. Six people had originally agreed to have their heads and/or beards shaved if the bids were high enough but as the night progressed more and more willing participants came forward.

This year Lyndie will be climbing for local woman Janine Boulton, who is currently undergoing treatment at Auckland Hospital for lymphoma.

Lyndie has taken the challenge before and on Saturday 22 May will, once again, climb the 1103 stairs and 328 metres wearing 25kg of fire fighting gear.

Leukemia and Blood Cancer NZ funds research into causes and treatments of blood cancers and related blood conditions as well as raising public awareness about these diseases and offering support to the people who suffer from them along with their families.

Anyone who would like to make a further donation to Lyndie's Sky Tower effort can do so the web page: <https://firefighterschallenge.org.nz/t/waipu>



Lyndie Mullins (on the right) will climb the Sky Tower for cancer sufferer Janine Boulton (left)



The residents of Celtic Place made a combined bid of \$600 for Geraldine Keith to have her head shaved. The hairdresser doing the job is Kim Nicholls of Whangarei.



Nine-year-old Molly McCarthy sacrificed her beautiful blond curls in support of the cause.



Paul Carr gives the thumbs up as his hair comes off under the expert hands of Waipū hairdresser Sonia Nops

Northland COVID-19 Vaccination Update

We acknowledge the community have experienced significant inconvenience because of the volume of COVID-19 booking requests via email and the calls to the 0800 booking number which has overwhelmed the DHB system. The demand has most certainly been more significant than expected, and for that, we sincerely apologise. **We are happy to let you know that we have a solution.**

HOW TO REGISTER FOR YOUR FREE COVID-19 VACCINATION

- The Northland COVID-19 0800 number (0800 237 829) is now staffed by a health call centre outside of the DHB. They are still experiencing a large volume of calls so please be patient.
- At this time we do not have any walk-in availability. We will advise if this changes.

CALL - 0800 237 829 – 8am until 8pm - Monday to Sunday

You will be offered two options:

- The call centre will take your details and call you back within two working days with a booking option, or
- From Wednesday 12 May 9am the call centre staff will book an appointment for you.

You do not need to know your National Health Index number (NHI) to book an appointment.

It is really important that you provide your full legal name – not an alias name or a nickname.

MORE NORTHLANDERS VACCINATED, FASTER

Over the past six weeks, the number of COVID-19 vaccines administered by Northland DHB has increased from 300 doses a week to nearly 4000 a week – that's an increase of more than 1000 percent. We are extremely proud of the work delivered by our staff working tirelessly to help protect you against COVID-19.

HAVEN'T REGISTERED YET? DON'T WORRY

From Wednesday 12 May you can call **0800 237 829 to make an appointment**. We will be running clinics until the end of the year, and there is enough vaccine for all Northlanders and plenty of opportunity to be vaccinated.

Some General Practices, participating Pharmacies and Māori Health Providers will also be opening vaccination sites in the coming months which will give you more clinic options across Northland.

65 OR OVER? HAVE YOU HAD YOUR FREE FLU VACCINATION?

The flu and COVID-19 vaccinations are both important ways of protecting yourself from serious illness. If you are 65 or over, we recommend having your free flu vaccination first. Wait 14 days afterwards and then you can have your first dose of COVID-19 when you're ready. You can book your free flu vaccination with your GP, Hauora Clinic or at participating pharmacies.

If you've already had your COVID-19 vaccination, wait 14 days after your second dose before having the flu vaccination.

NORTHLAND COVID-19 VACCINATION CLINICS

The Northland COVID-19 Vaccination Clinics **are only for people who are domiciled in Northland** i.e. Northland is their permanent home. Visitors from out of town will be declined vaccination.

We know the high demand for an appointment has caused frustration and we are extremely grateful for your patience. The Northland DHB website is updated regularly with COVID-19 vaccination clinic venues and times. www.northlanddhb.org.nz

Where to find more information

These are some reliable websites for further information about the COVID-19 vaccine and the roll-out.

Northland DHB website – for information about our vaccination clinics: www.northlanddhb.org.nz

Unite Against COVID-19: www.COVID19.govt.nz

Ministry of Health: www.health.govt.nz



Ngā Tātai Ihorangi

Kia tupu ora ai ngā uri whakatupu
That the generations yet to come
will grow and flourish
Information provided is current as at 10 May, 2021.

**NORTHLAND DISTRICT
HEALTH BOARD**
Te Poari Hauora Ā Rohe O Te Tai Tokerau



WHAT'S ON IN BREAM BAY

- **THE MARSDEN COVE MARKET** Next on Sunday 16 May from 9am - 1pm. In the big marquee at Marsden Cove
- **MURDER MYSTERY NIGHT** Willie Benderover's Big Bash by Jill Mutch In the Waipū Celtic Barn on Saturday 29 May, 7.30pm. Tickets cost \$35 and can be purchased at Waipu Real Estate or by phoning Grace - 021 152 3585. This is an adults only show The ticket price includes supper. The show is a fundraiser for the North Cal Pipe Band.
- **WAIPU STREET AND PARK MARKET** Sunday 6 June 9am - 2 pm
The Centre and the Coronation Hall & Caledonian Park Waipu..Over 150 Stalls Live Music - Food Trucks. Koha entry
- **THE WAIPU SUNDAY MARKET** next on Sunday 13 June . 9am - 1pm in the Coronation Hall
- **BREAM BAY COLLEGE YEAR 10 ABSTRACT LOCAL LANDSCAPES. RED DOOR GALLERY 7** The Braigh, Waipu. Open from Wednesday to Sunday from 10am to 4pm.
- **WAIPU MUSEUM** 36, The Centre, Waipu. Open seven days 10am - 4pm
- **KAURI MUSEUM.** Open daily 9am - 5pm. 5 Church St. Matakohē.

MARSDEN POINT TIDES

	AM		PM	
Thu 13 May	8.35	2.5	9.03	2.6
Fri 14 May	9.13	2.5	9.40	2.6
Sat 15 May	9.51	2.4	10.18	2.5
Sun 16 May	10.31	2.4	10.57	2.5
Mon 17 May	11.12	2.4	11.40	2.5
Tue 18 May	11.57	2.4	~	~
Wed 19 May	12.27	2.5	12.46	2.3
Thu 20 May	1.17	2.5	1.39	2.3
Fri 21 May	2.11	2.5	2.37	2.4
Sat 22 May	3.07	2.5	3.39	2.4
Sun 23 May	4.03	2.6	4.41	2.5
Mon 24 May	5.00	2.7	5.42	2.5
Tue 25 May	5.56	2.7	6.37	2.8
Wed 26 May	6.51	2.8	7.32	2.9
Thu 27 May	7.46	2.8	8.25	2.9
Fri 28 May	8.40	2.8	9.17	3.0

Bream Bay Garden Maintenance

Spring Tidy Up • Landscaping • Planting
Hedges trimmed • Trees trimmed
Weed control • Pruning • Rubbish removed
House washed • Water Blasting • Building
Painting • Free quotes

NO JOB TOO SMALL

One Offs, Weekly, Fortnightly or Monthly

Phone Marcus 021 343 727



THE COASTAL COMMENTARY May 2021

by Northland Regional Councillor - Rick Stolwerk

Kia ora all

This month I am going to discuss the ongoing issues around the algae bloom at the Waipu River estuary and at Waipu Cove. As you would expect I have had a number of calls about this issue, as has the Northland Regional Council (NRC); please continue to communicate with me and lodge your concerns on the NRC Environmental Hotline 0800 504 639. I wish to begin this discussion by stating that this algae is a combination of over 50 macroalgae or seaweeds that occur naturally around the coast of New Zealand. Not one of these algae has been identified as an invasive species, at least that box has been ticked. Firstly I will discuss a little bit of the history of these blooms, I will then outline what has been done to address your concerns and finally what is being done for the future.

A little history

As we know the bloom has been occurring for some time in this coastal area, the first report to NRC was an unpleasant smell in early 1999 and water discolouration in 2001. It was not until 2010 that regular reports of brown/reddish water began to come in; no doubt many locals and visitors remember the knee-deep red algae that choked the southern end of the cove in 2016. Over the past five years we have had intermittent algae blooms but nothing too unpleasant, until the current summer. The algae now appear at anytime and do not seem affected by colder water temperatures as it was a few years ago, appearing generally in summer.

What has been done over the past 20 years?

From the initial enquiry in 1999 NRC has continued to respond to over 20 environmental incidents related directly to algae blooms. NRC now holds a consent for the removal of nuisance seaweed from beaches in Northland, primarily focusing on Waipu Cove, which was established following the 2016 bloom. A project was set up in collaboration with NIWA in 2017 to continue ongoing monitoring and investigation of this issue. A camera was placed on the tower of the Waipu Cove SLSC in 2016 and has been taking a 'snapshot' of the beach every 15 minutes since then. These thousands of images have now been downloaded on to a time-lapse film recorder and are presently being analysed.

In addition to this work in 2017 NRC established additional monthly coastal water quality site testing at Waipu Cove and in the Waipu Estuary, in response to the ongoing concerns about nutrient concentrations and the algae. All of this information is available on the NRC website should you wish to get further information: <https://www.lawa.org.nz/explore-data/northland-region/>. In 2018 a report on the algae was commissioned by NRC/NIWA and funded by Envirolink. The report by Wendy Nelson of NIWA is titled Macroalgae at Waipu, Northland June 2018. This report is available for anybody in the community to read, please email me and I will send you a copy. Also worth a look is another article written by Wendy - When seaweeds go bad: an overview of outbreaks of nuisance quantities of marine algae in New Zealand. <https://www.tandfonline.com/doi/full/10.1080/00288330.2015.1064975>

Of course none of the work done to date would have been possible without the leadership shown by the Waipu Cove Reserve Board (WCRB) over the last 22 years. The WCRB has spent many hours and funds especially over recent years in responding to the algae issue, removing vast amounts of algae and working towards a better understanding of what is actually happening in our coastal waters. Presently the WCRB holds a consent with NRC, on behalf of WDC to clear the river mouth at the southern end of Waipu Cove, should this be deemed necessary. Presently other options for addressing this issue are being investigated.

What is being done now and what is being planned for the future to address the algae issue?

As stated previously, consents are now in place to remove excessive amounts of algae if needed to address any environmental concerns. Unquestionably the algae is an amenity concern to all locals and visitors, however it is naturally occurring and at this stage not deemed an environmental concern. As stated by Rowan Pullan, Chair of the WCRB "This summer's bloom has been a nuisance for a larger group of the Waipu Community as it managed to track up into the Waipu estuary from the river mouth."

In response to this latest estuary outbreak and the ongoing concerns over algae, the WCRB has recently commissioned scientist Dr Javier Atalah a marine ecologist at the Cawthron Institute in Nelson to analyse this issue. In addition to monitoring and sampling the algae Dr Atalah will create a live interactive web based dashboard displaying all algae and water quality data, including summaries and visualisations. In combination with ecological modeling proposed by Dr Atalah now and going into the future, we should be able to identify the drivers of these algal blooms and strandings. As soon as possible this information will be made available to all and your further questions can be addressed. In addition to this it is proposed that a public information session be held over the summer time at the Waipu Cove SLSC to update the community on where we are at and where we are going.

Once again please do not hesitate to contact me if you have any further questions on this topical and worrying issue. Please note that these are my personal views and not those of NRC.

Nga mihi Rick Stolwerk

These are my personal views and not those of NRC or Councillors

Lots of fun and learning at Takahiwai Marae for One Tree Point School children

Year five and six children at One Tree Point Primary spent two days and stayed overnight at the Takahiwai Marae last week.

On Thursday 7 May, 78 children four teachers and lots of parent helpers were taken to a stream nearby where they meet with a 60 year old eel and other fresh water species learning about why we need to look after our rivers and streams

In the afternoon they rotated in four groups putting a collection of bones from a beached pilot whales in the correct order to make a skeleton, weaving flax mats, making kawakawa balm and learning about rongoa - traditional Maori medicines and about predator trapping.

That evening they were served a hangi meal and the following day were taken on a hike through native forest to a pa site.

Deputy school Principal Gemma Bradburn said the school placed a high value on its relationship with Patuharakeke.

"We want our tamariki to learn about our local stories and this stay over on the marae is a valuable experience for them."

She wanted in particular to thank Ari Carrington and Heidi and Paraire Pirihi for making the visit possible.



Zachery Viljoen, Miller Ross, Luca Smith and Kaden Curtis with pilot whale bones. The children were given the task of placing the bones in the correct order. The set of bones is from a pilot whale which beached on Bream Bay and was buried in the sand dunes at Uretiti



The children were very interested when Steve Johnson showed the children the traps he uses to rid the nearby native forest of predators. He had frozen examples of his catches in the form of a giant stoat and a much smaller weasel. Some of the children had stories of their own of pig and possum hunting exploits with their fathers and uncles. However one little girl was concerned about the killing of rabbits which she said were very cute



Kaylee Addy mixes up some kawakawa balm in a lesson on Rongoa - traditional Maori medicine by Chala Chase. The children each took home little jars of the balm a ready made present for their mums on Mothers Day.

MAGIC TYRES
Large selection of used & new tyres
Car & Trailer Rims
Ph. 438 3534 103 Port Rd., Whangarei

Takahiwai playing in Auckland Rugby League competition

By Julie Paton

The Takahiwai Warriors premier team are taking on a new challenge this season – they've joined the Auckland Rugby League competition.

This means travelling to Auckland each weekend and playing at grounds everywhere between Pukekohe and Point Chevalier, and even Waiheke Island.

Takahiwai Rugby League Club secretary Juanita Hool says the move was necessary as there was no New Zealand Rugby League-aligned competition in Northland this season.

Auckland Rugby League offered a place in their competition and Takahiwai seized the opportunity and are currently playing in grading games to sort out where they will fit into the competition.

"We're all in, the whole club is all in," says Juanita. "But it's only week two and I'm already tired and I haven't even taken the field."

Players and supporters leave at 10am Saturdays on a bus for a 2.30pm game and with post-match hosting, get back to Ruakaka at 10pm.

Juanita says this makes for a long day for club members, especially with junior league games now under way on Sunday mornings in Whangarei. They will do this for 17 weeks, though a couple of the Auckland teams have indicated they may travel north for some games if they end up in the same grade.

Despite all the travel, Juanita says the players are loving the competition and the chance to compete against new players.

"And it's really enjoyable football to watch," she says.

Playing in the Ray Cranch competition, the Warriors came out on top in their first game against the Point Chevalier Pirates, winning 68-0.



Takahiwai Warriors ready for their first game of the season in Auckland against the Point Chevalier Pirates

"It was really nice to get that first game under our belt, and to win convincingly," says Juanita.

Last weekend they played the Manurewa Marlins, which Juanita says was a tough, physical game although the Warriors were once again victorious, winning 24-16. While the long trip means some Warriors supporters are unable to watch games, Juanita says they take as many supporters as possible on the bus and games are livestreamed to the club's facebook page.

Rum Race series over for another season

The Marsden Yacht and Boat Club's Summer Rum Race Series for keel boats and trailer sailers recently concluded with a raft up in the Nook in Parua Bay.

Following this the prize giving was held at The Porthouse in Ruakākā. Bernie Gunson and his crew on his yacht "Because" were first on handicap and Helen Casey on Psychick won on line honours.

The series is in its fourth season and enjoys great support from local businesses and the community and is proving to be a great success. The event is sponsored by Westmoreland Homes, Miller Meats, Porthouse Bar and Eatery, Bream Bay Realty Marsden Marine Engineering, Ruakaka Liquor, Marsden Print and Marsden Cove Marina



The series finished with a "raft up" in the Nook at Parua Bay

Waipu Presbyterian Parish



Contacts:
Minister - Tom Waight - 432 0534
Mainly Music - Sharon Smith - 432 1050
Toy Library - Julie Malone - 432 0388
Church Hall Hire - Cally James 432 0534
Family Welfare & Foodbank:
 Co-ordinator - Helen Matheson - 432 0239
Budgeting Advice - Bruce Matheson - 432 0239
The Crossroads Trust (financial support) Peter Couper - 432 0524 or email lynettejones@xtra.co.nz

Sunday Services
Ruakaka - Camellia Ave - 8.45am
Waipu - 50 The Centre - 10.15am

*Working with you
- for your Community*

Phone the BREAM BAY NEWS - 09 432 0209
or email: breambaynews@xtra.co.nz
if you know of something interesting going on in Bream Bay.

Waipū Senior Netball season underway



Waipū Netball's top division team (Wearing the gold stripe) in action in the tournament final against the Gold Diggers of Rodney

Waipū Senior netball season began last Friday night 7 May at Wellsford. The club has entered three teams this year with some junior players gaining experience playing in the senior teams. Waipū 1 came away with one win and one loss while Team 2 and 3 came away with two wins each.

A pre-season tournament was held on Sunday 2 May at the Rodney netball center. Waipū entered two teams.

Kelly Boas, the club's media contact said, "The competition was tough out there with both teams playing five games.

"The day ended with our top division team making it to the finals. It was a tight game both teams fighting it out to the end with the Gold Diggers from Rodney winning 9-6,

The 2nd Waipū team finished in seventh spot.

BREAM BAY

link

Operates every Thursday from 1st August 2019

MORNING

9.00am	Departs	Kaiwaka Kaiwaka Hall
9.15am	Departs	Mangawhai Village Village Shops Bus Stop (by restrooms)
9.20am	Departs	Mangawhai Heads I-Site
9.35am	Departs	Langs Beach Corner of Wairahi and Cove Roads
9.40am	Departs	Waipū Cove Beach Car park
9.50am	Departs	Waipū Monument Bus stop
10.10am	Departs	Ruakākā Peter Snell Road (opposite Takutai Place)
10.50am	Arrives	Whangārei Rose Street Bus Terminus

*For travel within Whangārei see CityLink Whangārei timetable
www.citylinkwhangarei.co.nz
or get your timetable from the Rose Street office.

AFTERNOON

3.00pm	Departs	Whangārei Rose Street Bus Terminus
3.40pm	Departs	Ruakākā Peter Snell Road (opposite Takutai Place)
4.00pm	Departs	Waipū Monument Bus stop
4.10pm	Departs	Waipū Cove Beach Car park
4.15pm	Departs	Langs Beach Corner of Wairahi and Cove Roads
4.30pm	Departs	Mangawhai Heads I-Site
4.35pm	Departs	Mangawhai Village Village Shops Bus Stop (by restrooms)
4.50pm	Arrives	Kaiwaka Kaiwaka Hall



OPERATED BY
LEABOURN

Ph: 0800 994 404
E: office@leabourn.co.nz

FARES	One Way	Return
Kaiwaka	\$7.00	\$10.00
Mangawhai	\$7.00	\$10.00
Mangawhai Heads	\$7.00	\$10.00
Langs Beach	\$7.00	\$10.00
Waipū Cove	\$6.00	\$8.00
Waipū	\$6.00	\$8.00
Ruakākā	\$5.00	\$7.00

ROUTE DESCRIPTION

Kaiwaka/Mangawhai Road, Molesworth Road, Mangawhai Heads Road, Cove Road, The Centre Waipū, Nova Scotia Drive, SH1, Marsden Point Road, Peter Snell Road, Marsden Point Road, SH15A, SH1, Otaika Road, Maunu Road, Walton Street, Rose Street Bus Terminal.

If you would like to be picked up elsewhere along the route, please phone Leabourn's to arrange this on the Wednesday before you want to travel.

CONTRACTED TO:
Northland REGIONAL COUNCIL

For service updates visit:
www.buslink.co.nz
Feedback to buslink@nrc.govt.nz

TRADES & SERVICE DIRECTORY Ph 09 432 0209

Marsden Panel & Paint Ltd.

Panelbeating and Spraypainting
Caravan and Motorhome Repairs
Tyres New and Secondhand
Punctures

470 Marsden Point Rd, Ruakaka
Call 09 4330313 24 Hrs or Bert 021 983 724

This Space Now available

\$38.50 gst inclusive
With a 10% discount if you
advertise in six or more
consecutive issues



Graham Matthews
Phone 027 432 1016
456 South Rd., Waipū
Email: gmmatthews@xtra.co.nz

astech electrical
N O R T H L A N D

Electrical Contracting & Repairs
Electrical Inspector, Caravan EWO, Coolrooms, Air con., Heat pumps

P: 09 432 7968 M: 0274 780014
E: ashtond@astech.biz

THE MAINTENANCE
www.themaintenance.co.nz

- ❖ Chemical and non-chemical house washing
- ❖ Window and house cleaning
- ❖ Painting and staining – exterior house, decking and fences
- ❖ Water blasting - decks, driveways and courtyards
- ❖ Clean guttering and downpipes
- ❖ Pest control and spider spraying
- ❖ Tree trimming with extension saw

Phone now for a FREE QUOTE
REVITALISE ❖ PRESERVE ❖ PROLONG ❖ MAINTAIN
TONY 021 196 2949 OR MELISA 021 075 6770

TRADES & SERVICE DIRECTORY

Ph 09 432 0209



**BRADLEY
EARTHWORKS**

• POND CLEANING • DRIVEWAYS • RACEWAYS
• LAND CLEARING • TREE REMOVAL • ROADING AND MORE

CALL ME TODAY FOR ALL YOUR EARTH & TREE WORKS
PHONE ROY 027 374 5090 WAIPU

Ph: 09 432 0123

BREAM BAY GLASS

FOR ALL YOUR GLASS NEEDS



Mob: 0274954548



**FAST WINDSCREEN REPLACEMENTS
& CHIP REPAIRS**

- Mobile service or come to our workshop
- Ultra competitive pricing. • Insurance claims welcome.
- Windscreen replacement in under an hour.

Phone Conrad on 022 036 2916
2/17 Gumdigger place.



O'MALLEY CONTRACTING LTD | CONCRETE SPECIALISTS

- FOUNDATIONS
- HOUSE SLABS | STAIRS
- RETAINING WALLS
- DRIVEWAYS | CARPARKS
- EXPOSED AGGREGATE
- COLOURED CONCRETE
- COMMERCIAL | RESIDENTIAL
- LICENCED BUILDING PRACTITIONER

Free No Obligation Quote



FAMILY OWNED & OPERATED

021 2200 198 | OMALLEYCONTRACTING.COM

ABSOLUTE CONCRETE

www.absoluteconcrete.co.nz

CULVERT PIPES
Spun and reinforced
Crane truck delivery
Drainage Merchant - Hardware Store
Email: sales@absoluteconcrete.co.nz
Phone (09) 431 2211
KAIWAKA



WE BUILD, HIRE, ALLOY MOBILES, TEMPORARY FENCING, & SHRINKWRAP

Ph: 09 432 7643 • 0274 726 772
macsway@extra.co.nz Kepa Road, Ruakaka



Registered Electrician
KIRK ROBBINS

Mob: 021 236 9551

- Residential • Commercial
- Alarm Installation & Maintenance

Bream Bay Concrete Ltd.

Free Quotes • Reliable Service • Quality workmanship

- Concrete pads
- Shed floors
- Pathways
- Home floors
- Driveways
- Concrete cutting
- Excavation works
- Retaining walls
- Piling fences
- Profiles for homes & sheds
- Subfloors & boxing

Mark Royals Ph: 432 0107 Mob: 0274 433 130



Bream Bay Electrical Ltd

Industrial - Residential - Commercial
www.breambayelectrical.co.nz
breambayelectrical@gmail.com
027 35 33 555



Stainless and Aluminium Welding and Bespoke Fabrication



Gates and outdoor furniture. Marine repairs and fabrication.
Onsite welding for farm repairs and modifications.
www.tcengineering.nz 021 145 7075 or 021 203 0309

Tractor Mulching

100hp tractor with high bodied yfials, mulcher, park finishing mowers, slashing Gorse & blackberry spraying



Also mechanical tractor repairs

Phone Bain McGregor
0274 979 013
or 09 432 0527

Grant McLean
Stock Agent for Bream Bay

Ph mbl 021 7758 48 mbl, hm 432 1602
Email: skincarla@extra.co.nz

All aspects of stock sales including:
• dairy beef • bobby calves • store cattle • live export heifers
• sheep • pigs • supplying stock for slaughter

Also caters for small block holders.

Carrfields **Livestock**

Ruakaka Motors

Mechanical and Auto Electrical Repairs and Servicing



Monday - Friday 7.30am - 5pm
Open Saturday morning 8am - 1pm.

Tyres and Batteries
Warrant of Fitness testing
Phone 432 7233

PARADISE QUARRY

PARADISE QUARRY STONEMASONS

Specialists in stunning stone for landscape
Suppliers & installers of northland's own schist for all your stonemasonry & landscaping Requirements

(09) 432 2722 or GEOFF (021) 972 139
www.paradisquarry.com



The Office Chick

Phone/Text: 027 235 3479
Email: admin@theofficechick.net
www.theofficechick.net

Virtual assistant for all your administration, accounts and secretarial needs.
Mobile service - your office or ours.
Pick up and delivery service available.
[theofficechick](https://www.facebook.com/theofficechick)

BLIND PRO

Blinds • Awnings • Shutters

Indoor blinds and outdoor screens

Call us today for a free, no obligation consultation and quote

ph 09 423 9661
website www.blindpro.co.nz
email info@blindpro.co.nz

McQUINN PUMPS

How's Business? ... It's Pumping!

24/7 SALES, SERVICE & INSTALLATION | PUMPS & WATER TREATMENT
PHONE SUPPORT AVAILABLE

8000 627 846
PHONE FREE

NOW AT 72 KIOREROA ROAD
—ALONG FROM RD1 & ITM

Deadline for next issue - Wednesday 19 May

TRADES & SERVICE DIRECTORY Ph 09 432 0209



DRAINAGE:

- * Septic Systems * Water Tanks * Truck & Digger Hire *
- * Subdivisions * Domestic * Commercial *
- Certifying Drainlayers

Licensed Contractor for
Waste & Drainage Work



EARTHWORKS:

- * Subdivisions *
- * Farm Work: Effluent Pond Design & Build, Dams, Races *
- * House Sites * Driveway Prep * Lawns * Roading *

P. 09 432-7877 M. 027-432-7877
E. karl@hansende.co.nz



This Space
Now available
\$38.50 gst inclusive
or for regular customers
(six or more insertions)
\$34.65 gst inclusive

Brian the Painter
Decorator, Restorer, Handyman
Property Maintenance

No job too small,
No travelling time charges
Free advice

Phone 0274 882371 Or 09 431 4882
Email: hollis@hotmail.co.nz

LOW COST DRIVEWAYS & SURFACING NEEDS
Concrete or asphalt beyond your budget ...

We have the next best solution for a fraction of the price.

Call for a quote, you'll be pleased you did!
Paradise Quarry Contractors

Geoff (021) 972 139 or (09) 432 2722
For contractors who 'think' ...

weta

**LONG RUN ROOFING & CLADDING,
RE ROOFING & SPOUTING,
EDGE PROTECTION**

Ph Terry 021 562 269
Email: wetaroofing@xtra.co.nz

RELIABLE & PROFESSIONAL SERVICE

Jorja Wilson - Office Guru
0275 656 085
officegurusnz@gmail.com

Office Gurus

Services

- Personal Assistance
- Microsoft Training
- Payroll, PAYE, Human Resources
- Book Keeping and Account Preparation
- And much more

The Virtual Assistant you need!
@Officegurusnz

M.V.B. Electrical Ltd.
Working in Bream Bay since 1977

Repairs • Installations • Advice

Mike van Blommestein

Phone: 09 432 1015 • Mobile: 0274 783 749
Email: mikevanb@xtra.co.nz

NORTHLAND CLEANING SOLUTIONS
We have the solution for your needs

NCS

- Commercial/Domestic Cleaning
- Builders/Construction Cleaning
- Carpet/Upholstery Cleaning
- Carpet Reairs/Laying
- Flood Restoration
- Property Maintenance Solutions & More.

Rochelle & Jason Brownlie
Mbl: 021 155 0319 Email: rochelle@ncsl.nz
Website www.northlandcleaningsolutions.nz

GRAEME BINT
FENCING

GOOD RATES, NO JOB TOO SMALL

09 432-1599 or
027-292-2833

grbint@xtra.co.nz

MANGAWHAI SMALL ENGINES
Grasshopper, Husqvarna and Honda dealer

194 Molesworth Drive, Mangawhai
Ph: 09 431 5270 or Mb: 021 655 481
Email: msengines@xtra.co.nz

**BLINDS
SHUTTERS
& CURTAINS
WHANGAREI**
Locally Owned and Operated

**Rollers, Venetians, Verticals,
Shutters, & Curtains**

Ask about our DISCOUNT for houselots

Free in-home measure & quote
Free Installation

Phone Gail 0211 95 35 35

www.blindsandshutters.co.nz

**BREAM BAY
ACCOMMODATION**

RUAKAKA

STUDIO - HOLIDAY HOMES - B & B

BOOK ONLINE OR PHONE

Ph: 09 432 7025 Mob: 021 2722 739
website for online bookings: www.breambayaccommodation.com

**LAWSON
CARTAGE**

FOR ALL YOUR
EARTHWORKS & CARTAGE NEEDS

*Suppliers of: topsoil, compost, woodchip,
bark, sand, pebble, rocks and firewood.*

Ph/Fax 09 432 8418 or 021 768 940

458 Marsden Point Rd. PO Box 142, Ruakaka 0151
email: lawsoncartage@xtra.co.nz

GEOFF BLACK
REGISTERED TAX AGENT

For a free tax consultation contact Geoff 'Blackie' Black

027 953 3112
kiwigb247@yahoo.com

asbestos removal

Garry Smith
Mob 027 738 7888

Ph 09 432 7305
Fax 09 432 7304
email: g.asbestos@xtra.co.nz
14 Bream Bay Drive,
Ruakaka, 0116

Textured Ceilings
Asbestos Fibrolite
Asbestos Lagging

BREAM BAY NEWS PHONE 09 432 0209

Email: breambaynews@xtra.co.nz

Post copy to : Bream Bay News, RD 2, Waipu
Email: breambaynews@xtra.co.nz
or leave it at the Waipu or Ruakaka Post and Lotto Shops

FOR LEASE**REAR BUILDING
8 THE CENTRE
WAIPU**

Office/Retail
Available June 2021
Contact:

Paul 027 295 7668 or
Rick 021 823 770

WANTED**VEHICLES WANTED**

Top cash paid For
any VANS, UTES,
TRUCKS, 4X4, Dead or
Alive, damaged, de-reg-
istered Mechanical prob-
lem, no WOF we buy it.
Call 0800 333 398

FOR SALE

AF90 KING SINGLE
ADJUSTABLE BED -
Keylargo Anthracite
Comiflex King Single
Mattress & Mattress Pro-
tector Has the key fea-
tures of head lift and foot
lift with operated by cord-
ed remote. Still in as new
condition. \$2,500 ONO.
Ph 027 495 2 033

**WATER
TANKS**

09 431 2211

sales@absolute
concrete.co.nz

PLY 19mm H3 2nds
\$102 Scooters Ply
Deliveries 438 6565

**WORMS
FOR SALE**

For worm farms
Phone 432 0209
or text 027 432 0070

**RAWLEIGH'S PROD-
UCTS** Independent deal-
er. Phone Susan McRae
027 227 2291.

**RUAKAKA
A BRIEF HISTORY**

Copies \$25
Available from
Ruakaka
Stationery & Gifts
in the Ruakaka
Towncentre
Ph: 432 8104
or from
Sue Tisdall
Ph. 4328112

SERVICE OFFERED**NORTHLAND
HEADSTONES**

Located in One Tree Point
Your Local Headstone Showroom
Call 0800 707 800
www.northlandheadstones.co.nz

LINKING HANDS
Health Shuttle
Phone
(09) 431 8969

**Waipu
Boarding
Cattery**

Excellent care and
accommodation
Ph Sue 432 0394

**PHOTOGRAPHER
AVAILABLE**

Waipū
COMMERCIAL - REAL ESTATE
WEDDINGS - DOCUMENTARY
AERIAL - DRONES - EVENTS
Ph 021 139 2553
EIGHTYTHREEPHOTO.COM

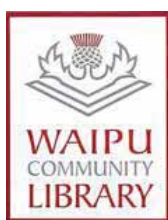
**LIBRARY
HOURS**

Monday, Wednesday,
Thursday, Friday &
Saturday 10am - 1pm.
Tuesday 10am - 4pm.



JP Service available
Saturdays 10am - 11am.



Tree Removal
✓ Pruning
✓ Chipping
✓ Stump grinding
Qualified & Insured
Ph Scott (0800) 468-9663
Arborcare
Tree Maintenance



WATER TANK CLEANING

No need to empty
your tank

• Vacuum or full scrub
Phone Mark Draper
0274 707 607

JUSTICES OF THE PEACE**Justices of the Peace****Ruakaka**

Ms AP Paki 09 432 8262/021 149 1625
Darrell Trigg 09 432 7256/021 332 901
Ken Orr 09 432 8215
JM Archibald 021 227 4355
Wayne Buckland 09 432 8226 Ext 703
PH Goonan 021 824 825
One Tree Point
Jules Flight 09 432 8336/0274 777 210
Sir John Goulter 09 432 7868/021 612 442
MM Jolley 027 415 9486

Waipu

Trevor Vaile 09 432 0400 wrk - 09 432 0301
Mr. L.M. Hitchens 022 656 4055
Mr. D.A. Scott 09 929 9729 or 027229 9752
Ken Couper 027 292 0524
Peter Couper 09 432 0524 or 027432 1999

Make contact with a Justice of the Peace
(on any day) and make an appointment to have your
documents completed.
Only current Association members are listed.

THE NEXT PUBLICATION DATE

of the Bream Bay News will be Thursday 27 May
The deadline for all copy is 4pm on
Wednesday 19 May

SITUATIONS VACANT**AFTERSCHOOL CAREGIVERS REQUIRED –
WAIPU PRIMARY SCHOOL**

We are looking for permanent and casual assistants in our schools after school care facility. If you enjoy working with children in a fun, caring after school care environment we would love to hear from you. Great hourly rate for enthusiastic, energetic staff. There is one permanent position (15 hours per week) and one for a casual person to fill in as required so hours will vary. These positions are term time only. Positions to commence immediately and you will be required to undergo a police vet and will be first aid trained.

If you are interested please email a cover letter and CV with 2 referees to Cindy Hughes, cindy@wps.school.nz

**BREAM BAY NEWS DELIVERY PEOPLE
FOR THE ONE TREE POINT AND MARSDEN COVE AREAS**

Delivery people are needed for the Marsden Cove, Kohe Lakes and Shearwater Street areas to deliver the Bream Bay News twice a month.
Please phone or text Marilyn - 027 432 0070

**CLASSIFIED
ADVERTISING**

Costs \$5 for up to
20 words and 20c for each
additional word. Boxed,
classified adverts measuring
approx 4cm sq adverts cost
\$15 plus GST

Email your advert it to:
breambaynews@xtra.co.nz
or phone 027 432 0070

VOLUNTEERS NEEDED**Bream Bay
Community Patrol**

Working with the Police to reduce
crime in the Bream Bay area.

To inquire about joining,
contact Senior Constable Martin Geddes
Waipu Police Station – 432 4030



Volunteers needed
Saturday and Sunday 9am - 1pm
And for occasional weekdays
Donated goods welcome
Phone 432 1342 for pickups.

FOR CHILDREN**MAINLY MUSIC**

Mainly Music is on each Wednesday at 10.00am
in the Waipu Presbyterian Church Hall All
welcome

TOY LIBRARY

In the Waipu Presbyterian Church Hall. All fami-
lies and Grandparents welcome.
Wednesdays after Mainly Music 11am to 1pm.
Contact Lynnette 432 0441 & Julie 432 0388 or
021 072 6710

PUBLIC NOTICES

**WAIPU CORONATION HALL
AGM**

To be held on Wednesday 9th June 2021
at 7pm
in the hall.

**WAIPU COMMUNITY
LIBRARY
AGM**

to be held at the library
at 1pm on 14th May.
All Welcome

**Bream Bay Medical Centre Ltd.
Ruakaka Town Centre, Ruakaka**

Monday - Friday: 8.30am - 5pm
Saturdays: 9am - 12pm

**Marsden Cove Medical Centre
1A Ngawaka Lane, One Tree Point**

Monday - Friday: 8.30am - 5pm
Please advise at time of booking if you
require an extended consultation.
Ph: 432 8060 Fax: 432 8230

“Chexit is here”

Cheques are on the Way Out!
What will you do when banks
stop processing cheques?

A FREE WORKSHOP

is being offered on
Internet banking as the future!!
Tuesday 25th May @ 1pm 2021
Open to non-members /members
who feel dubious about using
online banking
Please register by phoning the Centre
4327 692
or Dorothy 4327412 and leave messages.
Hosts - SeniorNet Bream Bay
7 Kapa Road, Ruakaka

**MARSDEN
MATERIAL GIRLS
QUILTING GROUP**

Meets fortnightly on
Fridays
At the Marsden
Yacht Club
Enquiries -
Christine -
027 227 3660 or
Sue 027 227 2291

**MARSDEN YACHT AND
BOAT CLUB INC.**

Notice of AGM - Sunday 30th May 2021
Format for the day will commence with a BBQ
lunch at 12.30pm with the AGM set down for
2.00pm followed by our annual prize giving. Full
bar service throughout.
Nominations for all club positions will be accepted
on the day.
Members are encouraged to come along, listen and
have your say. Do you have appropriate skills that
could help guide our club on the path to a greater
future? Come on-board and contribute to the con-
tinued success of our club.

Contact: Alan Alcock, MYBC Commodore
Ph: 021 995 992

**NORTHPIKE COMMUNITY
LIAISON COMMITTEE**

This committee meets periodically to review the en-
vironmental performance of the Northpine timber
manufacturing plant in Waipu, in consultation with
representatives of the local councils. Any Waipu
resident with concerns about the environmental ef-
fects of the Northpine plant should notify the North-
pine office (432 1155). Concerns will be recorded,
considered and subsequently reviewed by the liaison
committee. The Independent chairperson of the li-
aison committee is Steve Goldthorpe 0274 849 764.

**NEXT MEETING
OF THE WAIPU RIVER WALK GROUP**

Thursday 13 May @ 7.00pm
at the Waipū Presbyterian Church Hall
Please note the earlier start time.
As always, any new members are
warmly welcomed and encouraged to join.

MARKETS

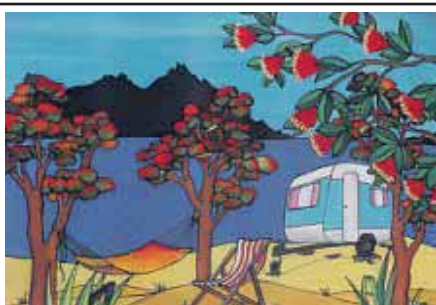
**Marsden Cove
MARKET**

**Sunday 16th May
9am-1pm**

in the marquee at the
Marsden Cove Marina

ART + CRAFT + ARTISIAN + PRODUCE

**Bream Bay
Community
Support Trust**

Takutai Place, Ruakaka Phone 09 432 7197

SERVICES WE PROVIDE:

- Social workers
- Family violence support workers
- Youth services - youth workers
- Youth hang out space
- Schooling - family liaison
- Community Connector
- Driver mentor programme
- Free Kia Ora Ngatiwai medical clinic each
Wednesday 9am - 12noon by appointment
- Free budgeting service by appointment
- 432 7197
- Narcotics Anon Wednesdays 6.30-730pm



Workbridge, which helps people realise their
potential and find employment will be at the
Bream Bay Community Trust every Tuesday.
Phone 432 7197 to book an appointment.

**BREAM BAY SUNDAY
CHURCH SERVICES**

Presbyterian Camellia Ave, Ruakaka:
8.45am. The Centre, Waipu: 10.15am.
Prayer Service: 7pm

Encounter 223 Marsden Pt. Rd,
Ruakaka, 10am.

Anglican 1st and 3rd Sundays - St Paul's
Ruakaka 2nd and 4th Sundays -
St Peter's Waipu. All services start at
9.30am.

Catholic Holy Family Church,
Ruakaka, 10.30am. Mass or Liturgy of
the Word

Lifepoint. 300 OTP Rd, 10.30am.

**BREAM BAY
ANGLICAN FOODBANK**

If you would like assistance
or know someone that does,
perhaps we can help
Please phone Janet 433 0045
Or Anoek 021 141 3409

PREMIUM.CO.NZ | FINE PROPERTIES

PREMIUM®



TEAM MCKENZIE
SANDY 021 431 541
YANA 021 080 79342
 LICENSED AGENT & SALESPERSON REA 2008

21+ YEARS OF LOCAL REAL ESTATE SALES EXPERIENCE
 Our Family Will Care For Your Family

PREMIUM PARTNERSHIPS | PROVEN RESULTS

LANGS BEACH | 3 WAIRAHĪ ROAD
 Beachfront Only Steps Away

ABSOLUTE PRIME LOCATION



- Wake up to the sound of waves lapping onto the foreshore, step outside and enjoy the feeling of being at the beach every day!
- Large 859m2 section that has road access from front and back of property.
- Park your boat, campervan onsite. The triple garage can store your classic cars and the workshop will house all your tools.
- 300m2 two storey, solid concrete block home, 4 bedrooms, study, 3 bathrooms, two lounges and a triple garage.
- Large feijoa tree, blackberry bushes, banana trees, help fill your fruit bowl.
- Summers in Langs Beach are unforgettable, laze out on the white sand beach and find shade under the Pohutukawa trees. Swim all day and take the water toys out for a play.
- Trust me you don't want to miss this opportunity!



VIEW | OPEN HOME SATURDAY 1.30 - 2PM
PRICE | BY NEGOTIATION
PREMIUM.CO.NZ / 27538

COAST & COUNTRY SALES LTD MREINZ LICENSED REA 2008

Selling Bream Bay

Waipu Real Estate



RARE WAIPU LANDHOLDING
\$1,600,000 (plus GST)

- 56.9 ha ex dairy farm with approx. 30 ha flat to rolling pasture
- Fenced into 27 paddocks, perfect for a runoff or lifestyle block
- Property consists of two titles 1 x bare block of 53.47ha and 1 x 2 bedroom cottage and milking shed on 3.44 ha
- Only 9kms to Waipu Village

Roger King 027 755 5001 WPU 11334



MAGICAL WATERFRONT
By Negotiation

- Stunning 5.11 ha (approx.) of flat waterfront property
- Unique opportunity to be part of a premium 5 lot subdivision
- Mesmerizing views of the estuary, sand dunes and sea
- Swim, launch your kayak, paddleboard or stroll across the estuary at low tide

Lyndie Mullins 021 101 6389 WPU 11320

AUTUMN SPECIAL
List under a Sole Agency with Waipu Real Estate in the month of March, April or May and receive:

- * FREE Trade Me Feature Listing
- * FREE Professional Photography

Check Out our competitive commission rates!!!
PLUS
Go into the draw (drawn Tuesday 1st June) to win:
***\$150 Pizza Barn Voucher OR \$150 Cove Cafe Voucher**

The Centre, Waipu www.waipurealestate.co.nz 09 432 4000



BBR
 BREAM BAY REALTY

Licensed REAA 2008

BREAM BAY REALTY LIMITED. (LICENSED REAA 2008)

Shop 11 | Town Centre | Ruakaka 0116 | NZ
PH: 09 433-0300 | bbrealty.co.nz
info@bbrealty.co.nz

Proud sponsors

 WHANGAREI

NEW LISTING



CALLING ALL INVESTORS
 Opportunity here to purchase this 3 bedroom property with a fixed term tenant currently in place until Feb 2022. Situated on a level section of approx 944m2. Double garage, good off street parking. Walking distance to Ruakaka towncentre and Bream Bay College.
Price \$619,000. bbrealty.co.nz #4052
LYNN PARKER
Mob: 021 795 546 | Bus: 09 433 0300



HARBOURSIDE
 This townhouse is one of two and quite unique in the area. Three bedrooms, two bathrooms with the living area spilling out to a private courtyard. Upstairs a roomy balcony provides an sunny hideaway with peeps of the harbour.
Offers over \$745,000
bbrealty.co.nz #4051
JANINE GOLDSMITH AREINZ
Mob: 021 432 793 | Bus: 09 433 0300

OPEN HOME - Sunday 1-1.45pm
 16a Bermuda Place, One Tree Point



HOME BY THE BEACH
 Located down a no exit street with direct access across the road to the beach. A great family home. 3 bedrooms plus big rumpus room, open plan kitchen, dining lounge with a huge paved private courtyard at the rear. Situated on a 838m2 section. Great for holidays with room for tents and caravans.
Price \$945,000 | bbrealty.co.nz #4043
JOANNE DEWSON AREINZ
Mob: 021 780 622 | Bus: 09 433 0300

OPEN HOME - Sunday FROM 12 -12.45pm
 8 Graham St, One Tree Point



FAR FROM THE MADDING CROWD
 Much loved lifestyle block approx. 4 acres. Mixed land gradient and rural views. Landscape consists of native trees, flower garden, veg garden, pond and lawn. For searchers with an urge to go back to good old basics, this is a must view. Far enough away from the crowd for absolute tranquility but only 10 minutes from Waipu.
Price \$509,000. bbrealty.co.nz #4032
FRANCIE STOKES
Mob: 022 656 0165 | Bus: 09 433 0300



THE RIGHT FOUNDATION
 Well maintained 3 bedroom, 2 bathroom easy care home in La Pointe Beach Estate. Low maintenance section with minimal lawns. More time to play golf or go fishing! Beach house investment or home. Your choice.
Price by neg. bbrealty.co.nz #4050
JANINE GOLDSMITH AREINZ
Mob: 021 432 793 | Bus: 09 433 0300

OPEN HOME - Sunday 2-2.45pm
 110 Barbados Way, One Tree Point



ENTRY LEVEL HOME BY THE BEACH
 Get on the property ladder with this 2 bedroom bungalow plus double garage and fully fenced back yard. A separate opportunity to rent the 60m2 shed, which has a bathroom, separate power meter & plenty of parking space. Very close proximity to the Ruakaka surf beach.
Offers early \$600k's | bbrealty.co.nz #4045
FIONA SOUTHERN MNZM
Mob: 021 317 775 | Bus: 09 433 0300