

Bream Bay News

Established 1967. Delivered FREE twice monthly

Phone 432 0209. email breambaynews@xtra.co.nz

Mobile 027432 0070

Postal address - RD 2, Waipu 0582

Website: www.breambaynews.co.nz LOCALLY OWNED AND OPERATED

27 January 2022

Affordable Quality

- * SECURITY DOORS
- * INSECT SCREENS
- * SHOWER DOORS
- * BLINDS
- * AWNINGS
- * WARDROBE SYSTEMS

Regular Bream Bay Service



PH: 438 9452

34 Albert St Whangarei

Div. Shadelite Industry

Just one resignation expected at Bream Bay College as result of vaccination mandate

Everyone employed at Bream Bay College needs to have a vaccine pass.

This includes the tradespeople working on the school's new classrooms, teacher aids and volunteers.

Principal Wayne Buckland said he expected just one of the school's 67 strong staff team to not return to school at the start of year because of the vaccine mandate. He anticipated that this one resignation wouldn't cause too many problems.

The Ministry of Education hasn't mandated that students need to be vaccinated but with the announcement last Sunday that the Omicron variant of Covid 19 is now likely to be out in the community all students from Year 4 upwards are now required to wear masks.

Mr. Buckland said there is a possibility that Covid 19 vaccinations could be carried out at the school. He said this would be run along the same lines as other vaccinations programmes with parental consent required.

The school year is scheduled to begin on 2 February with a powhiri planned for 3 February. The powhiri is now in doubt as under red traffic light rules gatherings of more than 100 people indoors are not permitted.

Getting ready for this weekend's big Combined Arts exhibition and sale



Colin and Anne Coutts will be exhibiting and selling their felting work at this weekend's Bream Bay Arts Group Combined Exhibition and Sale this weekend 29 and 30 January in the Marquee at the Marsden Cove Marina.

Colin also makes sculptures and in his scow with the colourful felted sails he has combined both these art forms.

Anne's wall hanging uses a variety of techniques including wet felting and needling where a sharp needle with a barbed surface is used to punch fibres through the felt. She has also embroidered onto the piece and sewn on a little wooden fence.

More about the Combined Arts Group exhibition and sale on page 5.



Langs Beach 1178D Cove Road

4 2 4 3

Price by Negotiation

Christine Birss 027 235 4323 christine.birss@bayleys.co.nz

MACKYS REAL ESTATE LTD, BAYLEYS, LICENSED UNDER THE REA ACT 2008

Panoramic sea views, peace, privacy

Resort style landscaping surrounds the designer pool, plus jacuzzi. Architecturally designed Tuscan-styled home, built to accommodate those who love being close to the beach and yet really value their privacy. As well as the large home, there is a Man-cave style big barn with Mezz area. Plus a riding ring and tack room/sleepout (or maybe see if you can build a tennis court here). Orchard area and gardens, so somewhere that could help you safely self-isolate from the world. Panoramic sea views too. A fantastic boost for mental health

Retreat to a peaceful slice of paradise, within easy reach of beach

bayleys.co.nz/1152501

BAYLEYS



Unichem Orrs Pharmacy

Unichem Orrs Pharmacy Rukoko
10001 Centre, Rukoko
Ph: 091 432 7700





Understanding how to be Sun Smart

Unichem
Become Sun Smart

New Zealand has some of the strongest levels of UV radiation in the world. Making the right choice regarding sun care is important for you and your family's health. Your Pharmacist can provide you with the right care + advice to help you be sun smart in your everyday sun care choices.

What is SPF?
SPF stands for Sun Protection Factor. It gives an indication of how much protection a sunscreen has against the burning rays of the sun. If used correctly the higher the number, the greater your protection.

What are UVA and UVB rays?
UVA rays are responsible for wrinkles and premature aging as they penetrate deep into the skin. UVB rays penetrate the skin's top layer causing sunburn. Both can cause skin damage.

What is a broad-spectrum sunscreen?
A sunscreen product that shields against both UVA and UVB rays.



More information about being Sun Smart is available from:
Sun Smart NZ:
www.sunsmart.org.nz

Sun Smart facts*

- A SPF 50+ is recommended for use.
- Car windows do not block UVB rays unless they are tinted. You need to wear sunscreen everyday even when driving.
- A hat only protects you from 50% of the sun's rays. Apply sunscreen to your face as well for better sun protection.
- Remember if you are trampolining or skiing at high altitude it is important to ensure adequate sun protection all year round.

Getting the most from your sunscreen

Most of us aren't benefiting from the full SPF value of sunscreens. We either apply too little, too late, or don't reapply it often enough.

The Teaspoon Rule

To make sure you have enough sunscreen cover, use the teaspoon rule. Assuming your torso is covered up, you'll need a teaspoon for each of your arms and face, and two teaspoons for both your legs. On an average adult body, that's at least 7 teaspoons (approximately 35ml). If you are wearing swim wear, you'll need even more!

Timing

To be fully protected by your sunscreen, you need to apply it 15 - 20 minutes before going out into the sun.

Re-apply

Re-apply sunscreens at least every two hours. Water resistant sunscreens may be removed by towel drying or sweating so re-apply after getting out of the water.

Cover up

Remember to cover up as well. Hats, shirts and sunglasses all help to increase your sun protection. And seek shade, especially between 10am and 4pm.

Tips for treating sunburn

It is best to prevent sunburn with good sun care protection but if you do get burnt:

- Act quickly.** As soon as you see a touch of pink or feel any stinging of a burn on yourself or a child, get out of the sun and start treatment.
- Cool down.** Apply a cold compress or immerse the affected area in cool water.
- Moisturize.** Gently apply a cream or lotion to soothe the skin.
- Hydrate.** Drink water, juice or sports drinks with electrolytes to replace body fluids.
- Shade.** Stay out of the sun until the burn fades.
- Get expert advice.** Talk to your Pharmacist if the blisters break, you are in severe pain or discomfort or the sunburn is accompanied by chills, fever, nausea or vomiting.
- Be smart and get checked.** If you are concerned about a mole or funny looking skin spot get it checked by a Doctor straight away.

EDITORIAL

"Tell me what will you do with your one wild and precious life?"

"Doesn't everything die at last and too soon?"

Tell me what will you do with your one wild and precious life. "

These lines by the American poet Mary Oliver have been floating around in my head lately after I learned of the untimely death of a former colleague and mentor, the journalist Jim Eagles.

I was a reporter for 12 years on Waiheke's Gulf News, which Jim and his wife Chris owned for many of those years. We sat opposite one another in the Gulf News office in Oneroa and I learned a lot about what a community newspaper can and should be from Jim.

We had many arguments but agreed about some fundamental things. We worked together on some great stories. He was confident enough in his experience and knowledge to take risks.

One of the most exciting things that happened was the purchase of a block of land on Waiheke's east coast and the establishment of the Whakanewha Regional Park. There are some strong rules about native vegetation clearance on Waiheke and the Hauraki Island's Branch of the Royal Forest and Bird Protection Society put an abatement notice on a forest clearance that was being carried out there by the lands owners who wanted to subdivide. There was a standoff. Auckland Regional Councillor Mike Lee wanted the ARC to buy the land to add to its collection of regional parks. Mike and his wife Sandra were fierce conservationists. Jim being more open-minded didn't automatically cast the developers as the bad guys and was able to negotiate successfully with them.

I phoned Chris to express my condolences and she told me Jim's death had been sudden and there had not been much time to prepare. He had been feeling ill for some time but had been misdiagnosed and when the cancer that killed him was discovered he was given just three more weeks to live.

Jim was a consummate journalist and kept writing up to the end. He was working on a history of the Devonport Rugby Club and had two regular magazine columns. "I think he would have liked to have done more," Chris said.

Jim was 76 years old and had crammed a lot into his life. He and Chris had two daughters and five grandchildren. He had been editor of the National Business Review, Deputy Editor of the Auckland Star and the Bay of Plenty Times and Business Editor and later Travel Editor at the New Zealand Herald. In this later role he went on many trips to interesting places overseas and around New Zealand. He had owned and run the Northern News in Kaikohe newspaper in the far north and then the Gulf News on Waiheke. In his later years he had been involved with the Miranda Shore Bird Centre and Chris told me how he had joined a predator-trapping group, which maintained traps on North Head in Devonport where they lived. "What will you do with your one wild and precious life?" is a question we all need to ask ourselves now and then.

There is a full tide due at Uretiti in about an hour. I think I will go down for a swim in the sea.

Marilyn

Landscaping Supplies:

- Waikato Screen Topsoil
- Bark
- Woodchip
- Mill Bark
- Post Peelings
- Compost
- Crushed Shell
- Topsoil
- Limestone Chip
- Daltons Garden Mix

Aggregate:

- Gap: 20, 40, 65
- Riverstone
- Sand
- Belt Dust
- 40/20 Drainage Metal
- Builders Mix
- Cement

Timber/Fencing Supplies:

- Posts
- Stays, Strainers
- Fence Battens
- Palings
- Stakes
- Fencing Wire
- Farm Gates & Hardware

Drainage:

- PVC Fittings
- Alkathene
- Draincoil



Water Tanks:

Aqua & Bailey Brands

Drainage & Septics:

- Land Drainage
- Urban Rural Drainage
- Water Pipelines
- Culverts
- Septic Systems
- (RX Plastics & Blorock)

Siteworks:

- Retaining Walls
- Piling
- Driveways
- Carparks

Serving Locals, Supporting Locals, For Over 30 Years

2088 Paparoa Valley Rd, Paparoa

Opening Hours: Mon-Fri (7am-5pm) Sat (8am-12pm) Sun (Closed - Family Time)

Email: admin@huband.co.nz | Phone: 09 431 8339 / 0800 234 449

THE BREAM BAY NEWS

is published by Bream Bay News Ltd. Address : RD 2, Waipu
Phone : (09) 432 0209 Mobile : 027 432 0070

Editor : Marilyn Cox,

Accounts : Susan McRae

Advertising design and website

maintenance Megan Lea.

Printed by Horton Media

Dr. Herbert Morrison retires after 30 years working in New Zealand, 23 of these in Waipu

Doctor Herbert Morrison has sold Waipu medical centre to Coast to Coast Healthcare and is retiring. He has worked as a doctor in New Zealand for the past 30 years and recently received a certificate and a letter of congratulations for his 30 years of commitment to the New Zealand Medical Association. Twenty three of those years have been in Waipu.

Dr. Morrison said he would now be taking things easy and retiring like other people do. His wife Lorle will still work as a nurse in the practice and Karla Connew will remain as Practice Manager.

Dr. Morrison was born in South Africa and is a nephew of Arch Bishop Desmond Tutu who died in South Africa this month. His mother was an elder sister of the Arch Bishop and played a big part in his upbringing. Although she herself later became a Seventh Day Adventist she was instrumental in persuading her brother to convert from the Methodist to the Anglican Church. Sylvia Morrison, who lived with her son in Waipu for a year, believed in the value of education and urged all her children to study and learn as much as they could.

As a youngster Dr. Morrison played with his uncle's children and it was Bishop Tutu who arranged for the young Herbert, who had wanted to be a doctor from a young age, to attend the Ibadan college of Medicine in Nigeria where he graduated in 1982.

Dr. Morrison said it was difficult to study in Nigeria away from his family and where he didn't speak the language but under South Africa's apartheid regime a non-white person couldn't attend medical school in that country.

He spent the first year of his internship in Nigeria and the second in Toronto, Canada. It was there he heard about a recruitment drive by the New Zealand Government. Junior doctors in New Zealand were threatening to go on strike due to their long working hours so the need here was urgent.

On arrival in New Zealand Dr. Morrison had to sit New Zealand qualification examinations. He passed these easily. He said the requirement was "just politics really". The Ibanan Medical School ran the same syllabus as medical schools in London and most of the teaching staff was from the UK as well.

While working in Auckland Doctor Morrison met his wife Lorle who was nursing in a rest home

"I saw this nice looking girl and the rest is history."

Lorle said it helped that Dr. Morrison's mother attended the same Seventh Day Adventist Church as she did.



Doctor Herbert Morrison and Lorle Morrison with Waipu Medical Centre practice manager Karla Connew (left) practice nurse Lucin Kaukau and receptionist Sandra Williams on the right.

On learning that there was a shortage of General Practitioners in Northland and that Waipu's previous GP had left abruptly Dr. Morrison and Lorle moved here in 1999.

To begin with they were given a space for their clinic alongside the local Pharmacy by Waipu pharmacist Tony Solomon who was delighted to welcome a new doctor to the town. They then purchased the old National Bank building to serve as both their home and practice rooms.

They had two children and consider Waipu a good place to bring up a family.

When Doctor Neville De Villiers retired in Ruakākā Dr. Morrison and Lorle purchased his practice and for several years worked between the two towns before consolidating the two practices in Waipu.

Last year, in order to separate their home from the practice, the Waipu Medical Centre moved into a building on the grounds of the Ranburn Ultimate Care

retirement complex.

Alongside working as a doctor Dr. Morrison has held teaching roles, taking in interns from Auckland Medical School and between 2011 and 2012 he held a position as an Honorary Clinical Lecturer in General Practice and Primary Healthcare at the University of Auckland. Some of the interns who worked in Waipu are now specialists at Whangārei Hospital and knowing these doctors has been useful when it came to referring patients. As a young student in Nigeria he tutored in mathematics and science.

He said he comes from a family of teachers.

The team at the Waipu Medical Centre are very close knit. Doctor Morrison seems genuinely fond and proud of all his staff and he asks to be photographed with the Waipu Medical Centre team. Karla said they have all supported one another outside of work.

Continued on page 7



One Tree Point 4 Curlew Place

4 3 2 4 4

For Sale
Melva Hartnell 027 499 8463 melva.hartnell@bayleys.co.nz
MACKYS REAL ESTATE LTD, BAYLEYS, LICENSED UNDER THE REA ACT 2008

Another one sold by Melva!

Congratulations to the new owners of this hidden treasure, I know you will love living here. Please make them welcome in our friendly neighbourhood. A big thank you to my vendors for your trust.

Are you thinking of selling? If so, now is a great time to be on the market. A free market appraisal is a great way to find out just where your property sits in this market, just give me a call.

Experience, knowledge, integrity and empathy cost no more but make all the difference

Local agent - proven results!

bayleys.co.nz/1060235

BAYLEYS

BREAM BAY STORAGE

INSIDE/OUTSIDE storage at 50 Cove Rd., Waipu

Free phone. 0800 432 135
enquiry@breambaystorage.co.nz

www.breambaystorage.co.nz

RUAKAKA SAFE STORAGE

99 MARSDEN PT ROAD, RUAKAKA

92 Units from 6 x 3 to 1 x 1
 Each unit individually alarmed and monitored
 Electrified security fence

Ph. 0508 273 262 or 0275 310 788

CLEAN - DRY - SECURE

Camp Waipu Cove

Phone 432 0410 www.campwaipucove.com
 869 Cove Rd, Waipu

New accessible cabin is now complete and open for bookings.



Travelers' Choice
 TripAdvisor

BREAM BAY FIREWOOD

Graham Matthews
Phone 027 432 1016
 456 South Rd., Waipu
Email: gmmatthews@xtra.co.nz

Stacks of books and puzzles at the One Tree Point book sale



Book sale organisers: Kylie Hodges, Sandra Nink and Rachel Boyle and Nariah Hurihanganui, aged 8, holding a pile of puzzles in front.

At \$2 an item there were some good bargains to be had at the One Tree Point book and puzzle sale held on Saturday 22 January in the Marsden Yacht Club. The sale to raise money for Bream Bay St. John and Ruakākā Dog rescue was well supported with donations of books and puzzles from local people and had sponsorship from two local businesses: PK Tyres and GAS Bream Bay – the petrol station at the SH1 Roundabout.

Sandra Nink said people seemed to enjoy the event so they will think about holding another sale next year.

An immediate problem though is finding somewhere to store all the left over stock.

"We haven't thought that one through yet", said Rachel Boyle

Despite a good number of customers and lots of sales the tables set out around the Yacht Club lounge remained piled high when the doors closed at 2pm.

The Dog Rescue team held a stall outside the yacht club and raised a further \$100.

Restricted Fire Season

Most of Northland including Bream Bay is now in a Restricted Fire Season with the top of the island from Awauni to Cape Reinga and the Karikari Peninsula in a stricter Prohibited Fire Season.

Under a Restricted Fire Season no open fires can be

lit without a permit. These are available from www.checkitsalright.nz

With no real rain for over a month however lighting a fire carries more risk than usual and any permits issued are likely to have some strict conditions.

Building in Whangarei, Kaipara, Far North



Kelly 200 sqm

\$432,000 incl gst

Includes: plans, consent, kitchen, appliances, tinted double glazed windows, tiles, carpet, blinds, heatpump.



Wayne Pickerill
 Managing Director

"Hi, I'm Wayne Pickerill, Managing Director and Project Manager for your new Fowler Home. Enjoy quality and all the benefits of dealing with an efficient, low overhead, nationwide company, where I will take a personal interest and be involved through to completion."



FOWLER HOMES™

More designs at www.fowlerhomes.co.nz or visit our office at 63 Walton St, Whangarei. Phone Wayne Pickerill 438 4840

Work underway on new classrooms at Bream Bay College

The central section of Bream Bay College, where the horticultural block once stood, is now a construction zone. Six new classrooms for Year 7 and 8 students and two new science laboratories are being built inside a fenced off enclosure there.

Last week an excavator was preparing the ground and truckloads of metal for the foundations of the new building were being brought in.

When the students return at the beginning of February construction should be underway.

Principal Wayne Buckland said to work in with all this activity the school will be running a construc-



Site preparation for the new classrooms

tion academy with students interested in a career in this area able to get some hands on experience working with the building companies at the school.

Wayne said he hopes the Year 7 and 8 block will be completed by the end of Term 2 in early July but with a current scarcity of building materials this date is not certain.

In the meantime 90 year seven students expected to enroll at Bream Bay College at the start of Term One will be having their lessons in the school library with three teachers assigned to the group.

Wayne said this is not ideal as it leaves the school without a library. However the large number of students to-

gether in one classroom was not a problem as Bream Bay College has been running its Year 7 and 8 programmes in big groups with a teams of teachers for a number of years and he says this system works well. Year 8 students will be using some prefabs near the swimming pool.

To help with roll growth while the new classrooms are under construction the school has been allocated two brand new relocatable classrooms, which will be used for learning support.

Horticulture classes are being held in some prefabs behind the whare.

Combined Arts exhibition and sale to go ahead under Red Light rules

This weekend's Bream Bay Combined Arts Group exhibition and sale in the marquee at the Marsden Cove Marina has been planned with the possibility that Northland would be in red in the Covid 19 traffic light system so will go ahead this weekend. Maree Gutry said, "With a lot of consultation, we are assured we are following all Government regulations."

Large signage at the entrance will make it clear that masks must be worn; QR codes scanned and vaccination passes will be checked at the entrance. Fifty artists will be present with their work on sale. A wide variety of art forms will be represented including: painting, jewellery, woodwork, ceramics, fibre art, photography and sculpture.

Many of the artists will be working at making new pieces at their stalls and people will be able to talk to them and ask questions.

On Saturday there will be a live body painting exhibition and on Sunday an oil painting demonstration.

Guitarist Daniel Yorke will provide live music on both days and there will be food and beverages on sale with tables and chairs under shade.

The Bream Bay Combined Arts Group exhibition and Sale will be held on Saturday and Sunday 29 and 30 January from 10am to 2pm each day.

Malcolm Norton

Service you deserve.

PREMIER
MEMBER 20-21

Bring on 2022!

"Set your sights on a new goal this year"

We hope this new year brings health, positivity and great opportunities for you all.

Malcolm Norton - 021 783 533
malcolm.norton@raywhite.com

Carleen Still - 021 1489 804
carleen.still@raywhite.com

From Langs Beach to Mangapai and everything in between

RayWhite

Carleen Still

Move Forward - Don't Stand STILL

BIG RED TRUCKING

Owner /Operator Duncan Mack-



GENERAL CARTAGE SERVICE

Metal / Topsoil / Sand / Manure / Hay / Silage



WATER

Prompt Delivery And Reliable Service.

Healthboard Approved Drinking Water Carrier.

Call 021 070 8211

Too dusty for picnics in Princes Rd this summer



No grass yet on the Princes Rd. reserve

The Princes Rd. revetment wall and upgrade of the reserve area alongside was completed last spring but rye grass sown on the reserve failed to grow and the area has remained as bare earth.

Two new stairways have been installed and a port a loo has been placed there for this summer but the bare earth surface had not been conducive to picnics.

Princes Rd resident Simon Ellison said the peat based topsoil blows onto his house in windy weather and the popular picnic spot has been unusable.

The Whangarei District Council Parks Manager Sue Hodge said grass will be re-sown in the autumn but long term the hope is that kikuyu will reestablish as this is the "best hardwearing summer grass to have."

WATER TANK LEAKING ??

- Most leaks fixed whilst tank is full
- Free quotes
- 35 years experience (NZ- WA- SA)
- Testimonials available
- Permanent repairs
- Drinking water approved



Ken Roberts 021 028 81751
ken@concretewaterproofing.net.nz

MARSDEN PRINT

QUALITY COMMERCIAL PRINTERS

PROUDLY LOCALLY OWNED & OPERATED
SINCE 2004

**BUSINESS STATIONERY
PROMOTIONAL PRODUCTS**

CARBONLESS BOOKS

LABELS, FLYERS, BROCHURES

SIGNAGE

FULL COPY & BINDING SERVICES



1/16 Marsden Bay Drive, Ruakaka

0800 432 898 | 09 432 8998

marsdenprint@xtra.co.nz

www.marsdenprint.co.nz



Fun family day at the Bream Bay College pool

CLM, the company which has been providing the lifeguards to open the Bream Bay College pool to the public this summer, is holding a Family Day to mark the end of the school holidays at the pool from 10am to 6pm on Sunday 29 January.

Samantha Page the company manager said, "We will have a sausage sizzle and will be bringing some tubes and inflatables from the Whangarei Aquatic Centre for the day."

The pool is open up to and including Sunday 30 January and then will open for the next two weekends: 5 and 6 and 12 and 23 February from 10am – 6pm on each of these days.

Samantha said it was good to see how well supported by the local community the initiative to keep the pool open with lifeguards in attendance over the summer holidays had been.

The Whangarei District Council contributed \$30,000 to this initiative with Bream Bay College covering the cost of pool maintenance.

College Principal Wayne Buckland said he hoped funding could be found to keep the pool open again next summer.

Eighty-four - year - old Ann Hines of Marsden Bay has been for two swims in the pool over the past two weeks and says it was lovely and it is absolutely brilliant that it is open to the public.

Ann was part of a fund raising team that raised money with bottle drives and book sales over 45 years ago to build the pool and she says it was always intended to be a community facility.

WAIPU LOTTO & POST



Lotto
Postshop
Photocopying

Emailing
Newsagents
All stationery needs



The Centre, Waipu

Phone 432 0900

Dr. Herbert Morrison retires after 23 years in Waipu

Continued from Page 1.

"I looked after your husband", said Dr. Morrison. "And I looked after your dog," said Karla. Lorle said a friendly family atmosphere is important in a small practice. They have supported one another through some difficult times. Dr. Morrison "One thing you don't think about when you start out in this career is that people die and then you have sadness." But the years in Waipu have been happy ones and Dr. Morrison and Lorle will continue to live here. The doctor wants to thank the people of Waipu for their support. "It has made a big difference to be part of such a supportive community."



Dr. Morrison

Retailers face agro over mask wearing mandate

Waipu retailers are sometimes having to put up with abusive and or aggressive behaviour when they ask shoppers entering their premises to don masks. Volunteers working in the Waipu Hospice shop were verbally abused last Thursday by a maskless man who pointed out that there was another customer in the store without a mask. Volunteer team leader Jean Roberts said she believed a woman in the store at the time was not wearing a mask as she has an exemption from the Ministry of Health. Jean said the Hospice Shop is very small and if the one metre distancing rule is observed there is only space for six customers, so limiting the number of people in the store is another challenge for the volunteers. Jodie Ansell manager of Waipu Four Square said while over the past few years she and her staff have had to

deal with several customers angry and the Covid 19 rules they were not having any particular problem with the mask-wearing rule.

Jodie said she has signs up all around the store requesting that people wear masks and that they could be asked to produce an exemption card if they don't. She said there are quite a few people in Waipu with exemptions.

The Ministry of Health on its website recognizes that some people have disabilities or health conditions that makes wearing a face covering unsuitable. It suggests that if you are unable to wear a face covering you should be extra vigilant in keeping your distance from others when you are out and about and that you might want to consider having goods delivered or use click and collect services rather than entering retail stores.

Free coffee for motorcyclists and truck drivers

Truck drivers are being offered free coffee at the Oakleigh petrol station in a road safety initiative funded by the Northland Transportation Alliance. Free coffees are also being handed out to motorcyclists and drivers who have come long distance. Truck drivers need to either purchase over 150 litres of diesel or have been driving for some time to be eligible.

The free coffee has been available since the end of last year and replace the driver fatigue stops, which in the past have been run over busy weekends at the SH1 / Mountfield Rd. intersection. Fatigue stops, which were due to be held over the next two weekends have been cancelled due to the suspected outbreak of Omicron in Auckland.



Accounting
by Heather
LIMITED

Local, professional, and discreet.

Tax and Accounting work for
Local Businesses
Self-employed Contractors
Rental Properties
Overseas Pensions
Dividends

Heather Jacobson
021 527 939
acctbyheather@gmail.com



ATLAS
QUARRIES
CONCRETE

Thinking concrete but don't know where to start?

Think Atlas Concrete

- We quarry the aggregate
- We manufacture the concrete
- We site visit to advise the best options
- We give you the choice of mix and colours
- We give a choice of local placers for you to choose
- We manufacture concrete to your requirements
- We stand by our product, you stand on it

Atlas Concrete
Your First Call for Concrete
Ph: 0800 888303 - Brynderwyn
or 432 5030 - Ruakaka



James sells a Bream Bay property
every 13 days* with a reputation
for record prices and premier service.

RayWhite.

*Curious as to what your property
could be worth these days?*
Find out. Call James.

**james
alexander**

Auctioneer | Marketer | Negotiator

021 878 178

*Average based on number of properties sold between January and December 2021
Licensee Salesperson, Ray White Bream Bay & Waipu, The Real Estate Shop Limited Licensed (REAA 2008)

Brian Smith of Sustainable Solvents Ltd. - "I did try to find a solution."



It's a bit of a tangled web, if you are trying to sort out who was responsible for the \$3million of public money spent on the clean up of all that solvent left in duneland at Ruakākā.

Brian Smith who set up a solvent recycling plant there in 2009 proudly inviting the Bream Bay News down to photograph a state of the art still purchased from Germany is the most obvious culprit.

However, the story is a bit more complex than that.

The plant had resource consent from the Whangārei District Council to store up to 50,000 litres of solvents. 700,000 litres of solvents were reportedly removed in the clean up operation.

Simon Weston, the Council's General Manager of Infrastructure, said in response to this expensive disaster the Council has doubled the staff in its resource consent monitoring team from two to four and has undertaken an audit of all its existing consents and has established a regular inspection regime for those of high risk.

In 2015 Mr. Smith employed Myles Bruce to manage the plant. The pair had a falling out and Mr. Bruce told The Bream Bay News that there were problems operating the still and untreated solvents were being dumped in the Ruakākā dunes. An ensuing NRC inspection found that indeed there were contaminants including a range of heavy metals and compounds found in solvents in soil samples taken from around the site. Mr. Smith pleaded guilty to charges of intermittently discharging solvents and other contaminants onto and into land brought against him and his companies by the Northland Regional Council under the Resource Management Act.

Mr. Smith says that Mr. Bruce was managing the plant

at the time but admits that he was the consent holder.

So why wasn't he overseeing what was going on?

He said he Mr. Bruce had a degree in chemistry and business management so he left the running of the plant to him.

When he realized he had a problem Mr. Smith said he began negotiating to sell the business to the company Solvents NZ with directors Manus Pretorius and Alan Baldwin.

He told the BB News this company had undertaken to clean up the site but instead had transported still more untreated solvents to store there. Mr. Smith said Solvents NZ was responsible for dump-

ing an additional 500,000 litres of solvents at the site. Mr. Pretorius has a different story. He told the Bream Bay News that the contract to purchase the plant from Mr. Smith had been dependent on Mr. Smith cleaning up the site, which he had failed to do.

Both companies appear to have been very lax in keeping records as to where various hazardous substances were stored which made the clean up job so much more long winded and expensive as the contents of each container had to be examined in a laboratory before it could be appropriately disposed of.

To get some idea about the motivation for stockpiling all these solvents the Bream Bay News asked its printer Horton Media NZ how much it paid for disposal of waste materials left over from the printing process. General Manager Mike Horler said prices shift around but current costs are 90 cents per litre in 200 litre drums for water based liquid waste and around \$2 a kg for printing inks in 200kg drums.

To back up his claim that he had attempted to do something about the stockpile problem Mr. Smith showed the Bream Bay News a copy of an agreement stuck in September 2018 after a two day mediation between his company Sustainable Solvents Ltd., Solvent Services NZ Ltd, John Keith, who holds a mortgage over the land the plant is situated on and Alan Hill of the company Intergroup.

The regulators WorkSafe NZ, The Environmental Protection Society, the Northland Regional Council and the Whangārei District Council were all involved in the mediation.

Mr. Smith said an agreement was struck that Alan Hill would take over the plant if Solvents NZ removed the

500,000 litres of solvents it had brought to the site.

He said this didn't happen so the deal fell through.

Reading through the agreement document other requirements were that Mr. Smith's company Sustainable Solvents Ltd remove 600,000 litres of solvent it was responsible for and return the Still to the site.

Did this happen? Mr. Smith said he did return the still to the site but when it was clear Solvents NZ weren't doing anything to clean up the solvents they were responsible for he removed it for a second time and attempted to sell it on Trade Me. He didn't find a buyer but has recently sold it to someone in Ruakākā.

What about the 600,000 litres of solvent he had agreed to dispose of? Mr. Smith said when the deal fell through with Alan Hill he didn't have the means to meet this side of the bargain.

The clean up cost \$3 million and was a collaboration between the Ministry for the Environment (Mfe), the Environmental Protection Authority, Whangārei District Council, Worksafe and the Northland Regional Council

Contacted by the Bream Bay News last week Mr. Smith said he was unsure about what would happen to the land, which he still owns. He was unsure of its value or of how much contamination remained in the ground.

Environment Minister David Parker has said, "It is regrettable that central and local government bore the cost of the clean-up rather than those who caused the problem."

He said, "This was partly caused by the short limitation period on lodging proceedings under the current Resource Management Act."

Under the current Act, proceedings need to be lodged within 12 months of the offence coming to the attention of the local authority.

However, Mr. Smith doesn't think he is off the hook.

He said it cost him over \$230,000 to plead guilty in the NRC dumping case. This along with the collapse of his business means he has lost whatever savings he had.

Last week the Whangārei District Council began proceedings at the Environment Court to recover its \$1 million contribution to the clean up.

With all the publicity over the abandoned stock pile of solvents, living in Bream Bay has become a bit difficult for Brian Smith.

"People sometimes turn away when they see me coming."

He said while he takes responsibility for part of the \$3 million mess he wants to point out that he did try to find a solution and he wasn't entirely responsible for the problem.

HOUSEHOLD WATER SUPPLIES

the
**water
guy**

Proudly supplying
the Bream Bay area.

Ministry of Health
approved supplier

0800 WET WATER
0800 938 928

As seen on Grand Designs 2019

COASTAL CONSTRUCTION PROJECTS

0274 320 007

REGISTERED MASTER BUILDER QUALIFIED TRADESMAN CARPENTERS MARCUS@CCP.NZ WWW.CCP.CO.NZ



POLICE REPORT

Fatal accident at Nova Scotia Drive / Uretiti Rd. intersection

A young woman died in a collision between her vehicle and a truck at the intersection of Nova Scotia Drive and Uretiti Rd. at 8am on Monday morning 24 January. No further details about the accident were available as the Bream Bay News went to press that afternoon.

Sergeant Simon Craig said there had been a series of accidents throughout the mid northland district that morning as is often the case when there is rain after an extended dry period. Another serious crash had occurred in Dargaville and there had been a string of minor crashes in Whangārei. He urges people to take extra care on the roads and to be mindful of the extra dangers wet road conditions present.

Search for missing camper called off after he was seen in Waipu

On 11 January Police launched a search for a camper who was reported missing from the Uretiti campground. Volunteers also took part in the search until Police received information that the man had been seen in Waipu and then were able to locate him when he returned to the camp on 14 June.

Driver stopped by Police on Peter Snell Rd.

A 26-year-old Ruakākā man was stopped by Police on Peter Snell Rd. on Saturday 22 January at 6pm. When breath tested he was found to be over the legal alcohol limit of 250 micrograms of alcohol per litre of breath. He will be appearing in the Whangārei District Court on a drink driving as well as other driving charges.

Waipu man jumped in the river to escape Police custody

A 28 – year - old Waipu man will be appearing in the Whangārei District Court on 25 February on a number of charges after he was apprehended by Police in his car near the Waipu Boat Club on 13 January. He attempted to escape Police custody by jumping into the river. A significant amount of cannabis packaged up ready for sale and instruments used for smoking methamphetamine were found in his vehicle.

Strange behaviour of Pizza Barn burglar caught on CCTV

A man is shown on CCTV camera slashing the clear curtains surrounding the outside eating area of the Waipu Pizza Barn in the early hours of the morning on Friday 21 January. He then removed his clothes and wandering around for a while before leaving.

No headlights at midnight alert Police

A 20-year-old Waipu woman will be appearing in court on a drink driving charge after Police noticed her driving with no headlights at midnight in The Centre, Waipu on 6 January. When breath tested she returned a reading of 897 micrograms of alcohol per litre of breath –three and a half times over the legal limit.

Nine family harm incidents

Bream Bay Police dealt with nine family harm incidents in the fortnight Monday 10 January to 24 January.

More than three times over the legal alcohol limit

A 20-year-old Waipu woman will be appearing in court on a drink driving charge after Police noticed her driving with no headlights at midnight in The Centre, Waipu on 6 January. When breath tested she returned a reading of 897 micrograms of alcohol per litre of breath –three and a half times over the legal limit.



MILLBRIDGE
ENGINEERING

ON SITE **WELDING**
MOBILE SERVICE
HEAVY & LIGHT **FABRICATION**
REPAIRS & MAINTENANCE
ALUMINIUM & STAINLESS

Rory McLean ☎ 021 55 77 94 | 09 556 0558
✉ rory@millbridge.co.nz 🌐 www.millbridge.co.nz

brought to you by *Love* Waipu

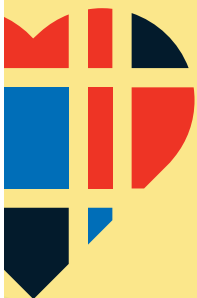

Street Market
& Park



Anniversary Weekend

Sunday 30th January | 9:00am - 2:00pm

The Centre - Caledonian Park - Celtic Barn

goodGround

goodGround
REAL ESTATE LTD
Life's better here
Licensed REAA 2008



Price by negotiation

4 2 120M² 8130M²

LOT 1 MILLBROOK ROAD, WAIPU

This fully renovated 1920's Villa is ready for you to call home. Located on lovely flat to gently rolling pasture this 8130m² has it all. Fully fenced, overlooking a meandering stream, large shed/garage and only 10 minutes to Waipu, what more could you want. The kitchen has been finished to a superb standard with large pantry and private breakfast deck that opens into the living/dining room. Leading off the central corridor you have the master bedroom with en-suite bathroom and a good sized walk-in wardrobe. The Villa is rounded off with 3 regular bedrooms and the lovely family bathroom with bath and shower. The covered deck gives this Villa that extra traditional charm and you will be thankful for it in the middle of the long Northland summers.

This property is perfect for you, do you want a low maintenance easy living property? Do you want to have some animals or run a small holding? Are you looking for your home away from home? This Villa is all of these and more!

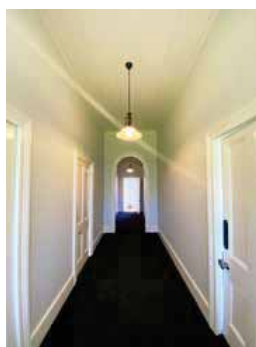

William Browning
020 4076 8976
william@goodground.com
Licensed REAA 2008



*Your locally owned
Real Estate company.*

3 The Centre, Waipu
www.goodground.com
09 432 1077

YOUR LOCALLY OWNED INDEPENDENT REAL ESTATE COMPANY

**STYLISH TOWNHOUSE**

168 BERMUDA PLACE, ONE TREE POINT
PRICE: OFFERS OVER \$769,000
LAND AREA: 865M2 REFERENCE: GGW60285
LYNDA O'RILEY - 021 142 7024
LYNDA@GOODGROUND.COM

**RUAKAKA BEACH LODGE**

3 TAOTAHU WALK, RUAKAKA
PRICE: BY NEGOTIATION
LAND AREA: 1,027M2 REFERENCE: GGW11712
WILLIAM BROWNING - 020 4076 8976
WILLIAM@GOODGROND.COM

**INDUSTRIAL LAND**

496 MARSDEN POINT ROAD, RUAKAKA
PRICE: \$625,000 + GST IF ANY
LYNDA O'RILEY - 021 142 7024
LYNDA@GOODGROUND.COM



2694 SH14, WHEKI VALLEY
PRICE: OFFERS OVER
\$1495,000 +GST IF ANY LAND AREA: 29.22HA
REFERENCE: GGW80012
JEFFIFER STARR - 021 023 78871
LYNDA O'RILEY - 021 142 7024



MULTI ZONE SECTION
LOT 54 POKAPU ROAD, RUAKAKA
PRICE: OFFERS OVER \$730,000
LAND AREA: 2,000M2 REFERENCE: GGW40028
LYNDA O'RILEY - 021 142 7024
LYNDA@GOODGROUND.COM

**NEW OPPORTUNITY!**

491 MILLBROOK ROAD, WAIPU
PRICE: \$920,000
WILLIAM BROWNING
WILLIAM@GOODGROUND.COM



HUGE DEVELOPMENT INVESTMENT OPPORTUNITY

41 McCATHIE ROAD, RUAKAKA
LAND AREA: 41^{HA}
THE MARSDEN TECHNOLOGY PARK
LIGHT INDUSTRIAL ZONE PRECINCT.
BRAND NEW RESOURCE
CONSENT!

GGW40049 - PRICE ON APPLICATION
LYNDA O'RILEY JENNIFER STARR
021 142 7024 021 0237 8871



THREE RIVERS ESTATE

38 FERRY ROAD, WAIPU
SECTIONS RANGING FROM 350^{M2}
TO 680^{M2}

PRICES STARTING FROM \$379,000
BRAND NEW SECTIONS

"IT'S WONDERFUL IN WAIPU"

WILLIAM BROWNING LYNDA O'RILEY
020 4076 8976 021 142 7024



Your locally owned
Real Estate company.

3 The Centre, Waipu
www.goodground.com
09 432 1077

Hanna Carrington began weaving flax when she was just eight years old

Flax weaver Hanna Carrington said she never gets sick and hasn't had a flu or cold for years. She attributes her good health to the rongoā (medicinal benefits) of harakeke and she says many of her fellow weavers experience the same effect.

Hanna learned to weave when she was just eight years old. Her mother Matire (Tilly) Pirihi taught her the basics. Over the years Hanna has taken courses in weaving but it all began with her mother.

"She would always be saying to me 'Why aren't you weaving.'"

I would say 'Mum I have got to go to school.'

Sometimes when she is out gathering flax Hanna feels a breath of warm wind go past her face and she senses her mother is close.

Hanna doesn't believe in sitting around and depending on a benefit.

Alongside her weaving she runs a food truck – Hanabucks Kai Kart.

Hanabucks was the name her family called her by when she was a child.

She also has a boat and regularly goes out fishing.

Some years ago Hanna, along with a few friends, opened Nga Taonga Maori, a shop selling work by local Maori artists and craftspeople, in the Lakeside Industrial Park. There just weren't enough people around at that time to make the business a success but with the rapid population growth in Bream Bay Hanna thinks a venture like this might be more viable today.

As it is she has no problems finding customers.

"During the Covid lockdown all us weavers were really busy. People didn't want to travel to the city to shop so they ordered their Christmas presents from us."

Flax weaving is a portable occupation and sometimes Hanna might take a potae or a kete she is working on with her on a trip to the beach with her grandchildren. As she sits on the sand weaving and watching the kids people come up and ask if she can make something for them. She finds Waipu Cove is a good place to find customers and says it is usually pakeha people who make the requests.

At present Hanna is making lots of potae or hats.

"As soon as the summer arrives all of us weavers know this is what people are going to want"

Its highly skilled work. She uses a broad weave for the hat rim and then splits the leaves and weaves in more strands so they fan out to form the brim. It all fits together so neatly. The patterning is so perfect. A Hanna hat is a work of art.



Weaver Hanna Carrington finds there is a big demand for potae in the summer

She has a big catalogue of products. Some finely woven kete with coloured patterns are on sale exclusively in the Waipu museum shop.

She makes Rastafarian hats for music festivals with strips of flax dyed the Rasta colours: red for blood, yellow for the sun, green for the trees and black for the people.

By contrast, her little versatile plain flax pipi kete with strong handles and wide openings are popular with locals.

On a visit to a Ponsonby bar she pulled out a flax bottle holder she had made to wrap around her drink. The business owner asked where she had got the holder and ordered some for his customers to use. She receives ongoing orders from this business on condition she only supply the holders to it. They are a point of difference amongst Auckland's myriad of bars and cafes.

She made some backpacks in bright coloured dyed flax



Drink holders - a stylish point of difference for a Ponsonby bar

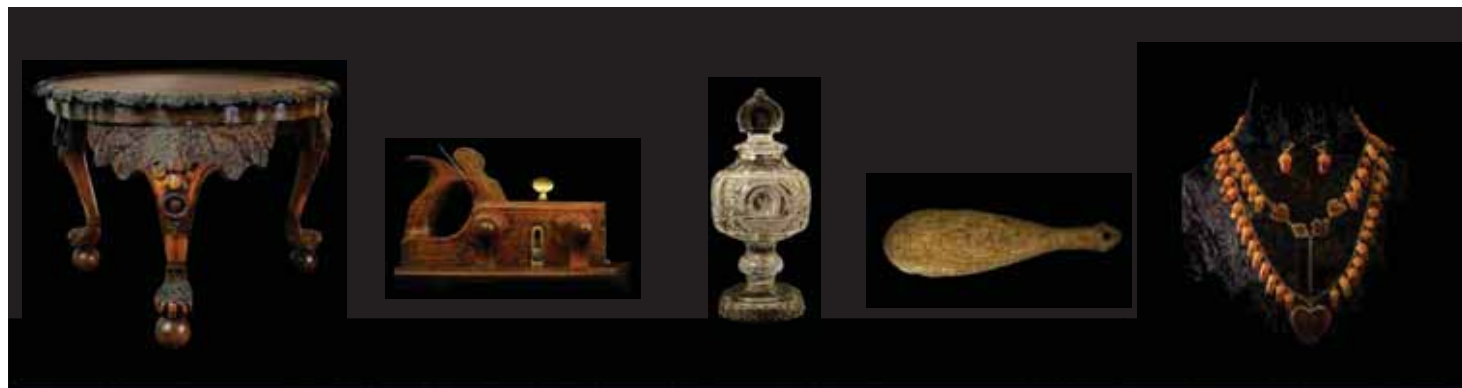

MORE THAN A MUSEUM OF TIMBER

5 Church Road, Matakoho, New Zealand

www.kaurimuseum.com

decorated with feathers and shells for her two little granddaughters to use as school bags. The teachers at Ruakākā School all exclaimed at how beautiful they were and asked the children where they had got them from. The little girls were proud to explain that their Nanny had made them.

Sometimes she gets an order from Bream Bay College to make 200 or 300 hangi baskets.

"Its then I call in the troupes."

There are around 10 local weavers and they often work co-operatively.

In April they will be starting work on some new whariki (woven mats) for the whare nui at Takahiwai Marae. They will work together at the marae weaving a whariki for the coffin to rest on at tangi which will remain in place at the front of the room as well as mats which can be rolled up to run

down the centre and the sides of the space. These large mats will require some long flax leaves of the kind that grow in the middle of wetlands where there is sufficient water and nutrients to grow particularly long, strong leaves. They will take many days for the



Little Porshe Anne Carrington modelling some of her nan's flax weaving

team to weave. Hanna is looking forward to this co-operative work and has invited the Bream Bay News to come to the marae to take some photographs of the mahi in progress.

Winners of the Bream Bay Coastal Care Christmas raffle

Pictured: Little Pipa Murray was the lucky winner of the shorebird quilt made by master quilter Ngaire Fleming, which was first prize in the Bream Bay Coastal Care Trust's end of 2021 raffle. Her ticket had been purchased for her by her nan Gina Murray who said she had just set up a bed for Pipa to stay overnight at her home so it would come in useful. Second prize, a basket of donated Christmas and summer holiday goodies, went to Joyce Efford of Ranburn Village, third prize, two brightly coloured quilted shopping bags made by Yvonne Jackson went to Clare Stevens of Ruakākā and fourth prize, a Christmas cake, to Rod Humpage of the Anchorage Village in Marsden Cove



MARSDEN POINT HIGH TIDES

	AM		PM	
Thu 27 Jan	3.14	2.4	3.30	2.5
Fri 28 Jan	4.17	2.4	4.31	2.5
Sat 29 Jan	5.23	2.5	5.35	2.5
Sun 30 Jan	6.27	2.6	6.40	2.5
Mon 31 Jan	7.27	2.7	7.43	2.6
Tue 1 Feb	8.24	2.8	8.41	2.7
Wed 2 Feb	9.17	2.8	9.36	2.7
Thu 3 Feb	10.08	2.9	10.28	2.7
Fri 4 Feb	10.57	2.9	11.17	2.7
Sat 5 Feb	11.43	2.8	~	~
Sun 6 Feb	12.04	2.5	12.28	2.7
Mon 7 Feb	12.50	2.5	1.13	2.6
Tue 8 Feb	1.37	2.5	1.57	2.5
Wed 9 Feb	2.26	2.4	2.43	2.4
Thu 10 Feb	3.18	2.3	3.33	2.3
Fri 11 Feb	4.15	2.3	4.26	2.2



INSIDE/OUTSIDE storage at 50 Cove Rd., Waipu

Free phone. 0800 432 135
enquiry@breambaystorage.co.nz

www.breambaystorage.co.nz



99 MARSDEN PT ROAD, RUAKAKA
 92 Units from 6 x 3 to 1 x 1
 Each unit individually alarmed and monitored
 Electrified security fence
Ph. 0508 273 262 or 0275 310 788
CLEAN - DRY - SECURE

Morris & Morris Ltd.

Funeral Directors
Serving Northland since 1944



- Chapel and reception facilities.
- Off street parking.
- Pre - arrangement and pre - payment options available.
- Caring experienced and qualified staff.
- Covering all areas north of Auckland.

09 437 5799

199 Kamo Road, Whangarei. freephone 0800 667747

Phone the BREAM BAY NEWS - 09 432 0209

or email:breambaynews@xtra.co.nz

if you know of something interesting going on in Bream Bay.

Love being active?
24/7 gym
 • no lock in contract,
 • no admin, no joining fee
 • \$10 per week
 • Ladies only gym
 • Unisex gym
 • Casual gym \$2 per day

**9 Takutai Place
 Ruakaka
 Ph: 432 7962**

Opening hours:
 Mon, Tues, Wed, Fri
 8am to 2pm
 Thur 8am to 6pm

**Come and join us at the
 Ruakaka Recreation Centre**

Lounge available for hire - up to 100 people
 Meeting room for hire - up to 15 people
 For events kitchen facility available

Very reasonable rates

Activities at the Ruakaka Recreation Centre

Activity	Day and Time	Cost	Contact
Bream Bay Music/Play	Tuesday 9.30am to 11.30am	gold coin	Deirdre 0217161760
Light Circuit Fitness class	Monday 10am to 11am	\$4	AnnMarie 0211693115
Light Circuit Fitness class	Wednesday 11am to 12pm	\$4	AnnMarie 0211693115
Tai Chi	Monday 11am to 12pm	\$3	Annette 4327897
Zumba Gold	Tuesday 8am to 8.45 am	\$5	Rose notcumba@gmail.com
Zumba Gold	Thursday 9.30am to 10.15am, starts 15 April 2021	\$5	Rose notcumba@gmail.com
Zumba Gold	Friday 8am to 8.45 am	\$5	Rose notcumba@gmail.com
Aerial Yoga	Tuesday 6.30pm to 7.30pm, booking essential	\$18	Barbara 0212998840
Stretching classes	Thursdays 11am to 12pm	\$5	Li 4328941
80's up	4th Friday of month 10am to 4pm	\$12 annually fee	Joy 021491887
Music club	1st Monday of month 7pm to 10pm	\$2	Holly 021 942 060
Pilates	Tuesday 5.15pm to 6.15pm booking essential	\$12, concession (10x)	Barbara 0212998840
Pilates	Thursday 8am to 9am booking essential	\$12, concession (10x)	Barbara 0212998840
Zumba	Monday 8.45am to 9.45am	\$7	Janine 021437840
Zumba	Wednesday 5.45pm to 6.45pm	\$7	Janine 021437840
Zumba	Friday 4.45pm to 5.45pm	\$7	Janine 021437840
casual gym	Monday to Friday 8am to 2pm	\$2 per day	Christine 4327962
casual Squash	Monday to Friday 8am to 1pm	\$5 per hour	Christine 4327962

We are also home to Bream Bay Squash club and Bream Bay United Association Football club

Waipu market to go ahead on Sunday

The Waipu Summer Street and Park Market will still go ahead this Sunday January 30th.

But organizers say that due to the government putting the entire country into the Red Zone they have had to make a few changes. All visitors who wish to enter the Celtic barn for the café and

indoor section of the market will need to show their vaccination certificates.

This will allow 100 people, not including stall holders in each area at any one time.

Without certificates only 25 people would be allowed at any one time.

Organizer Judy Boulton says it's going to be a great day, the weather is forecast to be great so come and enjoy our last market of the Summer.

Waipu Jazz picnic to proceed with limited audience

Here's an event that is going ahead albeit with a limited number of tickets on sale. The Waipu January Jazz Picnic on Sunday 30th January at Tahamoana Farm is restricted to an audience of just 40 people.

Debi Walters Brown said under the Red Traffic light setting only 100 people are permitted at an event. The members of the seven performing bands as well as the stage crew accounted for sixty people so that left just forty more spaces.

Debi said, "Our bands understand there will be a limit on the number of ticket sales but are wanting

to perform for the limited, committed and appreciative audience that we will have."

Performances will begin at 12.45pm continuing through until 6.30pm. Members of the audience are encouraged to bring a picnic. There will be a coffee truck on site with proceeds donated to the Sistema Youth Jazz band. A covered seating area will be provided and there is shade from trees on a tiered grass area.

Bands will be on stage in the following order: The Red Arrows, Sistema Jazz group, Joe Carbery Trio, Tauraroa Area School, Ben Fernandez and Friends with Verity Burgess on vocals, finishing with the Basin City Big Band from 4.45-6.30. Tickets are on sale from Eventfinda. You will need a Covid passport to purchase one. The price is \$35 per person and children are free.

SKIN CANCER DOCTORS

We are a primary care skin cancer clinic located in the Whangarei Town Basin. We focus on the early diagnosis and effective treatment of skin cancer in a friendly and welcoming environment.

- ✓ Full Body Skin Checks
- ✓ Dermoscopy Analysis of Moles
- ✓ Surgical & Non-Surgical Treatment
- ✓ No Referrals Needed
- ✓ Southern Cross Affiliated Provider
- ✓ Accredited Skin Cancer Doctors with the Skin Cancer College of Australasia

09 438 2188
 131 Lower Dent Street, Whangarei
 admin@skincancerdoctors.co.nz
 skincancerdoctors.co.nz

Dr. Celia Keane,
 Dr. Christian Wieser
 & Dr. Shirley Wallace

WHAT'S ON IN BREAM BAY

- **WAIPU STREET AND PARK MARKET** The Centre and the Celtic Barn & Caledonian Park Waipu. Sunday January 30th. 9am - 2 pm. Vaccination passes needed for indoor parts of the market.
- **ANNUAL ART EXHIBITION AND SALE.** Combined Bream Bay Arts group, 29 and 30 January 10am - 2pm both days. In the marquee at the Marsden Cove Marina. Vaccination passes needed. Masks must be worn.
- **WAIPU JANUARY JAZZ PICNIC** on Sunday 30th January at Tahamoana Farm. Seven bands on stage from 12.45pm to 6.30pm. Tickets \$35 pp f from Eventfinda. Children free. Covid passports needed.
- **THE NEXT ROVING RURAL MARKET**, with local growers selling their produce, will be held on Friday 4 February from 3pm to 6pm at Left Fields market garden at 580 Mountfield Rd. in Waipu. Mask wearing is mandatory and you will need to sign in with a QR code or manually. Bring cash as not all stall holders have eftpos. Christmas hamper raffle tickets on sale
- **THE WAIPU SUNDAY MARKET** next on Sunday 13 February, 9am - 1pm in the Coronation Hall.
- **MARSDEN COVE MARKET.** Next on Sunday 20 February in the marquee at Marsden Cove. 9am - 1pm.
- **OTP MARKET.** At OTP Primary school Sunday February 27 from 9am - 1pm. Call Sue 021 530 153 to book a stall. Profits donated to Whangarei Hospital children's ward.
- **BREAM BAY SPORTS AWARDS** With guest speaker Elisa McCartney. In the Waipu Celtic Barn on Friday 11 March.
- **WAIPU CAR AND BIKE SHOW** Waipu Caledonian Park - Postponed until 3 April. Vaccination passes will be needed.
- **THE RED DOOR GALLERY.** New work by 60, mostly Northland, artists. Runs until the end of January. Gallery open Friday - Sunday 10am - 4pm. The gallery is in the old Waipū Fire Station on The Braigh.
- **WAIPU MUSEUM** 36, The Centre, Waipu. Open seven days 10am - 4pm. New Tangata Whenua exhibition.
- **THE KAURI MUSEUM**, 5 Church St., Matakohē. School Holiday Special Free admission for under 12s. Open 9am-5pm every day except Christmas Day. www.kaurimuseum.com

Waipu Presbyterian Parish

Sunday Services
 Ruakaka - Camellia Ave - 8.45am
 Waipu - 50 The Centre - 10.15am

Contacts:
 Minister - Tom Waight - 432 0534
 Mainly Music - Sharon Smith - 432 1050
 Toy Library - Julie Malone - 432 0388
 Church Hall Hire - Cally James 432 0534
 Family Welfare & Foodbank:
 Co-ordinator - Helen Matheson - 432 0239
 Budgeting Advice - Bruce Matheson - 432 0239
 The Crossroads Trust (financial support) Peter Couper - 432 0524 or email lynettejones@xtra.co.nz

**Working with you
 - for your Community**

A successful weekend away for the Waipu Croquet Club



Waipu winners; from left Gael Donnelly, Neville Pomana and on the right Brian White with Northland Croquet President and Kaitia Club Captain Shirley Reed in blue.

The Waipu Croquet Club had a good weekend over 15 and 16 January when they traveled to Kaitia to play in a tournament.

Brian White had a particularly successful time winning the Junior Singles and with Neville Pomana – the Newbies Pairs. Neville was Runner up in the Junior Singles and Gael Donnelly was Senior Singles Winner.

Time to return those Bream Bay Sports Awards trophies

The Bream Bay Sports Trust requests the holders of sports awards trophies to please drop them off at either the Ruakākā or Waipu pharmacies.



www.themaintenance.co.nz

- ❖ Chemical and non-chemical house washing
- ❖ Window and house cleaning
- ❖ Painting and staining – exterior house, decking and fences
- ❖ Water blasting - decks, driveways and courtyards
- ❖ Clean guttering and downpipes
- ❖ Pest control and spider spraying
- ❖ Tree trimming with extension saw

Phone now for a FREE QUOTE

REVITALISE ❖ PRESERVE ❖ PROLONG ❖ MAINTAIN

TONY 021 196 2949 OR MELISA 021 075 6770



Safeman SafeFamily Men's Centre.

Safeman SafeFamily offers a safe place for men to talk privately without judgement and with complete confidentiality.

We are peer led and professionally supported and offer a range of services and support for men and their families.

The services we provide are as follows :

- Advocacy Navigator
- Court support
- FGC Support
- Probation Community Service Provider
- Legal Advice
- Marriage Celebrant
- House and Property Blessings
- One to one counselling
- Drug and Alcohol support
- Anger management group sessions
- Supervisor for court ordered access
- Work brokers / help with employment opportunities.

No appointments are necessary we have an open door policy—if you need help or know someone that does just come on down to :

9 Takutai Place Ruakākā, we are right next door to Jimmys Barber Shop or i can be reached by phone **0211210763 Phil Paika**.

Kaiwaka to Whangārei

SERVICE OPERATES EVERY THURSDAY MORNING

Time	Departs	Arrives
9.00am	Kaiwaka Kaiwaka Hall	
9.15am	Mangawhai Village Village Shops Bus Stop (by restrooms)	
9.20am	Mangawhai Heads I-Site	
9.35am	Langs Beach Corner of Wairahi and Cove Roads	
9.40am	Waipū Cove Beach Car park	
9.50am	Waipū Monument Bus stop	
10.10am	Ruakākā Peter Snell Road (opposite Takutai Place)	
10.50am	Whangārei Rose Street Bus Terminus	

AFTERNOON

Time	Departs	Arrives
3.00pm	Whangārei Rose Street Bus Terminus	
3.40pm	Ruakākā Peter Snell Road (opposite Takutai Place)	
4.00pm	Waipū Monument Bus stop	
4.10pm	Waipū Cove Beach Car park	
4.15pm	Langs Beach Corner of Wairahi and Cove Roads	
4.30pm	Mangawhai Heads I-Site	
4.35pm	Mangawhai Village Village Shops Bus Stop (by restrooms)	
4.50pm	Kaiwaka Kaiwaka Hall	

ROUTE DETAILS

FARES	One Way	Return
Kaiwaka	\$7.00	\$10.00
Mangawhai	\$7.00	\$10.00
Mangawhai Heads	\$7.00	\$10.00
Langs Beach	\$7.00	\$10.00
Waipū Cove	\$6.00	\$8.00
Waipū	\$6.00	\$8.00
Ruakākā	\$5.00	\$7.00

OPERATED BY:
LEABOURN
PH: 0800 994 404
E: office@leabourn.co.nz

IF YOU WOULD LIKE TO BE PICKED UP ELSEWHERE ALONG THE ROUTE, PLEASE PHONE LEABOURN'S TO ARRANGE THIS ON THE WEDNESDAY BEFORE YOU WANT TO TRAVEL.

CITYLINK For travel within Whangārei see CityLink Whangārei timetable www.citylinkwhangarei.co.nz or get your timetable from the Rose Street office.

SUMMER BEACH BUS 2021/2022

BEACH BUS TO RUAKAKA BEACH Operating every Thursday from 23 December 2021 until 27 January 2022

FARES \$10.00 per person return trip.

Time	Departs	Arrives
11.15am	Whangārei Rose Street Bus Terminus	
12.00pm		Ruakākā Beach
2.00pm	Departs	Ruakākā Beach
2.45pm	Arrives	Whangārei Rose Street Bus Terminus

BREAM BAY



WITH FUNDING FROM
WAKA KOTAHĪ
NZ TRANSPORT
AGENCY

For more info visit www.buslink.co.nz



Northland
REGIONAL COUNCIL
Te Kaitiaki o te Kaitiaki

Phone the BREAM BAY NEWS - 432 0209

or email: breambaynews@xtra.co.nz

if you know of something interesting going on in Bream Bay.

TRADES & SERVICE DIRECTORY

Ph 09 432 0209

NORM FAGG
OWNER / OPERATOR

Act Now
Car Rentals

M: 0274 362 480
Nz Freephone: 0800 362 480
E: info@actnowrentals.co.nz

From \$45 per day - Min 4 days
Based in Ruakākā

Ph: 09 432 0123

BREAM BAY GLASS

FOR ALL YOUR GLASS NEEDS



Mob: 0274954548

AMG
AUTO MOBILE GLASS

FAST WINDSCREEN REPLACEMENTS & CHIP REPAIRS

- Mobile service or come to our workshop
- Ultra competitive pricing • Insurance claims welcome.
- Windscreen replacement in under an hour.

Phone Conrad on 022 036 2916
2/17 Gumdigger place.

BRADLEY
EARTHWORKS

• POND CLEANING • DRIVEWAYS • RACEWAYS
• LAND CLEARING • TREE REMOVAL • ROADING AND MORE

CALL ME TODAY FOR ALL YOUR EARTH & TREE WORKS
PHONE ROY 027 374 5090 WAIPU

ABSOLUTE CONCRETE

www.absoluteconcrete.co.nz
CULVERT PIPES
Spun and reinforced
Crane truck delivery
Drainage Merchant - Hardware Store
Email: sales@absoluteconcrete.co.nz
Phone (09) 431 2211
KAIWAKA

MACSWAY
SCAFFOLDING LTD

WE BUILD, HIRE, ALLOY MOBILES, TEMPORARY FENCING, & SHRINKWRAP

Ph: 09 432 7643 • 0274 726 772
macsway@extra.co.nz Kapa Road, Ruakaka

O'MALLEY CONTRACTING LTD | CONCRETE SPECIALISTS

- FOUNDATIONS
- HOUSE SLABS | STAIRS
- RETAINING WALLS
- DRIVEWAYS | CARPARKS
- EXPOSED AGGREGATE
- COLOURED CONCRETE
- COMMERCIAL | RESIDENTIAL
- LICENCED BUILDING PRACTITIONER

Free No Obligation Quote

FAMILY OWNED & OPERATED

021 2200 198 | OMALLEYCONTRACTING.COM

Bream Bay Concrete Ltd.

Free Quotes • Reliable Service • Quality workmanship

- Concrete pads
- Shed floors
- Pathways
- Home floors
- Driveways
- Concrete cutting
- Excavation works
- Retaining walls
- Paving fences
- Profiles for homes & sheds
- Subfloors & boxing

Mark Royals Ph: 432 0107 Mob: 0274 433 130

BREAM BAY ELECTRICAL

BREAMBAYELECTRICAL@GMAIL.COM

MASTER ELECTRICIANS

0800 BBE 555
027 35 33 555

Ashleigh Louise
Coastal and Lifestyle Sales
Bream Bay

027 733 5703
a.louise@barfoot.co.nz

BARFOOT THOMPSON

TC & ENGINEERING
Metalwork Specialists

Stainless and Aluminium Welding and Bespoke Fabrication



Gates and outdoor furniture. Marine repairs and fabrication.
Onsite welding for farm repairs and modifications.
www.tcengineering.nz 021 145 7075 or 021 203 0309

Tractor Mulching

100hp tractor with high bodied yffails, mulcher, park finishing mowers, slashing Gorse & blackberry spraying

Also mechanical tractor repairs

Phone Bain McGregor
0274 979 013
or 09 432 0527



Grant McLean
Stock Agent for Bream Bay

Ph 021 7758 48
Email: skincarla@xtra.co.nz

All aspects of stock sales including:
• dairy beef • bobby calves • store cattle • live export heifers
• sheep • pigs • supplying stock for slaughter

Also caters for small block holders.

Carrfields **Livestock**

Ruakaka Motors

Mechanical and Auto Electrical Repairs and Servicing

mla

Monday - Friday 7.30am - 5pm
Open Saturday morning 8am - 1pm.

Tyres and Batteries
Warrant of Fitness testing
Phone 432 7233

PARADISE QUARRY

PARADISE QUARRY STONEMASONS

Specialists in stunning stone for landscape
Suppliers & installers of northland's own schist for all your stonemasonry & landscaping Requirements

(09) 432 2722 or GEOFF (021) 972 139
www.paradisequarry.com

The Office Chick

Phone/Text: 027 235 3479
Email: admin@theofficechick.net
www.theofficechick.net

Virtual assistant for all your administration, accounts and secretarial needs.

Mobile service - your office or ours.
Pick up and delivery service available.
theofficechick

BLIND PRO

Blinds • Awnings • Shutters

Indoor blinds and outdoor screens

Call us today for a free, no obligation consultation and quote

ph 09 423 9661
website www.blindpro.co.nz
email info@blindpro.co.nz

McQUINN PUMPS

How's Business? ... It's Pumping!

24/7 SALES, SERVICE & INSTALLATION | PUMPS & WATER TREATMENT
PHONE SUPPORT AVAILABLE

0800 627 846
PHONE FREE

NOW AT 72 KIOREROA ROAD
—ALONG FROM RD1 & ITM

Deadline for next issue - Wednesday 2 FEBRUARY

TRADES & SERVICE DIRECTORY Ph 09 432 0209



DRAINAGE:

* Septic Systems * Water Tanks * Truck & Digger Hire *
* Subdivisions * Domestic * Commercial *
Certifying Drainlayers

Licensed Contractor for
Waste & Drainage Work



EARTHWORKS:

* Subdivisions *
* Farm Work: Effluent Pond Design & Build, Dams, Races *
* House Sites * Driveway Prep * Lawns * Roading *

P. 09 432-7877 M. 027-432-7877
E. karl@hansende.co.nz



Ash Worthy Small Block Mulching

NO JOB TOO SMALL!
027 313 4429



Brian the Painter

Decorator, Restorer, Handyman
Property Maintenance

No job too small,
No travelling time charges
Free advice

Phone 0274 882371 Or 09 431 4882
Email: hollis@hotmail.co.nz



STORAGE BREAMBAY

76 Waiwarawara Drive, Ruakaka

storagebreambay@gmail.com
021 432 701
(09) 432 77 32

www.storagebreambay.co.nz

LOW COST DRIVEWAYS & SURFACING NEEDS

Concrete or asphalt beyond your budget ...

We have the next best solution for a
fraction of the price.

Call for a quote, you'll be pleased you did!

Paradise Quarry Contractors

Geoff (021) 972 139 or (09) 432 2722

For contractors who 'think' ...

Long Run Roofing & Cladding

Re-roofing & Spouting

Edge Protection

Terry Mounsey
021 562 269
wetaroofing@xtra.co.nz

RELIABLE & PROFESSIONAL SERVICE

MPP MARSDEN

PANEL & PAINT

Panelbeating and Spraypainting
Caravan and Motorhome Repairs
Tyres New and Secondhand
Punctures

470 Marsden Point Rd, Ruakaka
Call 09 4330313 24 Hrs or Bert 021 983 724

M.V.B. Electrical Ltd.

Working in Bream Bay since 1977

Repairs • Installations • Advice

Mike van Blommestein

Phone: 09 432 1015 • Mobile: 0274 783 749
Email: mikevanb@xtra.co.nz

NORTHLAND CLEANING SOLUTIONS

We have the solution for your needs

- Commercial/Domestic Cleaning
- Builders/Construction cleaning
- Carpet/Upholstery Cleaning
- Carpet Repairs/Laying
- Flood Restoration
- Property Maintenance Solutions & More.

Rochelle & Jason Brownlie
Mbl: 021 155 0319 Email: rochelle@ncsl.nz
Website www.northlandcleaningsolutions.nz

GRAEME BINT FENCING

GOOD RATES, NO JOB TOO SMALL

09 432-1599 or
027-292-2833

grbint@xtra.co.nz

MANGAWHAI SMALL ENGINES

Grasshopper, Husqvarna and Honda dealer

194 Molesworth Drive, Mangawhai
Ph: 09 431 5270 or Mb: 021 655 481
Email: msengines@xtra.co.nz

BLINDS & SHUTTERS WHANGAREI

Locally Owned and Operated

Rollers, Venetians, Verticals & Shutters

Ask about our DISCOUNT for houselots
Free in-home measure & quote
Free Installation

Phone Gail 0211 95 35 35

www.blindsandshutters.co.nz

BREAM BAY ACCOMMODATION

RUAKAKA

STUDIO - HOLIDAY HOMES - B&B

BOOK ONLINE OR PHONE

Ph: 09 432 7025 Mob: 021 2722 739
website for online bookings: www.breambayaccommodation.com

LAWSON CARTAGE

FOR ALL YOUR EARTHWORKS & CARTAGE NEEDS

Suppliers of: topsoil, compost, woodchip, bark, sand, pebble, rocks and firewood.

Ph/Fax 09 432 8418 or 021 768 940

458 Marsden Point Rd. PO Box 142, Ruakaka 0151
email: lawsoncartage@xtra.co.nz

Susan, the Painter

Phone for a free quote

Ph. 027 370 5339

asbestos removal

Textured Ceilings
Asbestos Fibrolite
Asbestos Lagging

Garry Smith
Mob 027 738 7888

Ph 09 432 7305
Fax 09 432 7304
email: gsmasbestos@xtra.co.nz
14 Bream Bay Drive, Ruakaka, 0116

BREAM BAY NEWS PHONE 09 432 0209

Email: breambaynews@xtra.co.nz

Post copy to : Bream Bay News, RD 2, Waipu

Email: breambaynews@xtra.co.nz

or leave it at the Waipu or Ruakaka Post and Lotto Shops

SERVICE OFFERED

ART HANDLER. Professional. 5 years experience at the NGV in Melbourne moving and installing all types of art from paintings to sculptures, any size, any weight, any age. Rory 021 139 2553.
eightythreephoto@me.com

NORTHLAND HEADSTONES

Located in One Tree Point
Your Local Headstone Showroom
Call 0800 707 800
www.northlandheadstones.co.nz

PHOTOGRAPHER AVAILABLE

Waipū
COMMERCIAL - REAL ESTATE
WEDDINGS - DOCUMENTARY
AERIAL - DRONES - EVENTS
Ph 021 139 2553
EIGHTYTHREEPHOTO.COM

LINKING HANDS
Health Shuttle
Phone
(09) 431 8969

**FOR SALE**

WATER TANKS

09 431 2211

sales@absolute
concrete.co.nz

FIREWOOD
QUALITY, DRY, SPLIT
**OLD MAN PINE/
GUM/JAP CEDAR**
or a mix of your choice

Pick up or deliver
\$100 m3
Call me anytime
0275588151

**WORMS
FOR SALE**
For worm farms
Phone 432 0209
or text 027 432 0070

Scooters Ply
Wall Lining
9mm MDF Grooved
Deliveries
438 6565

RAWLEIGH'S PROD-
UCTS Independent dealer. Phone Susan McRae
027 227 2291.

PERSONAL

MALE PENSIONER 67 living alone seeks other male pensioners, late 60s ,70s also living alone for discrete friendship etc.
Ph 0273986969

BUSINESS FOR SALE

THE BREAM BAY NEWS IS FOR SALE.

Is there anybody out there interested in taking over the running of this great little community newspaper .

I have owned and run this business for the past seventeen years and am looking for someone who will run the paper with a genuine desire to provide good useful information to the Bream Bay Community as I have tried to do.

There are excellent growth opportunities for The Bream Bay News as the area is growing rapidly

Running the Bream Bay News is hard work but very rewarding.

Price on application.

Phone or text Marilyn - 027432 0070
Or email: breambaynews@xtra.co.nz

SUPPORT SERVICES

Bream Bay
Community
Support Trust

Takutai Place, Ruakaka Phone 09 432 7197

SERVICES WE PROVIDE:

- Social workers
 - Family violence support workers
 - Youth services - youth workers
 - Youth hang out space
 - Schooling - family liaison
 - Community Connector
 - Driver mentor programme
- Free Kia Ora Ngatiwai medical clinic each Wednesday 9am - 12noon by appointment
 - Free budgeting service by appointment - 432 7197 .
 - Narcotics Anon Wednesdays 6.30-730pm
- Workbridge, which helps people realise their potential and find employment will be at the Bream Bay Community Trust every Tuesday.
Phone 432 7197 to book an appointment.



Justices of the Peace

Ruakaka	
Ms AP Paki	09 432 8262/021 149 1625
Darrell Trigg	09 432 7256/021 332 901
Ken Orr	09 432 8215
JM Archibald	021 227 4355
Wayne Buckland	09 432 8226 Ext 703
PH Goonan	021 824 825
One Tree Point	
Jules Flight	09 432 8336/0274 777 210
Sir John Goulter	021 612 442
MM Jolley	027 415 9486
Ian Bogue	0274 300418
Waipū	
Trevor Vaile	09 432 0400
Mr. L.M. Hitchens	022 656 4055
Mr. D.A. Scott	09 929 9729/027229 9752
Ken Couper	027 292 0524

Make contact with a Justice of the Peace (on any day) and make an appointment to have your documents completed.
Only current Association members are listed.

NEED HELP WITH TECHNOLOGY?

SeniorNet Bream Bay can help you with Apple and Android
Desktops, Laptops, Phones, Tablets, Cameras
We reopen on 1st Feb 2022.

Vaccine pass required
The brochure for Term 1 will be available in late January at the following outlets:
Hammer Hardware, Library,
Ray White - Waipū,
Westpac Bank, Ruakaka Stationery - Ruakaka
Bookings essential, please contact:
Learning Centre: 09 432 7692
(leave a message)
Or email - seniornetbb@gmail.com
Course venue: Learning Centre,
7 Kapa Road, Ruakaka

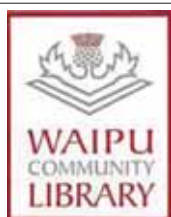
LIBRARY HOURS

Monday, Wednesday,
Thursday, Friday &
Saturday 10am - 1pm.
Tuesday 10am - 4pm.



RUAKAKA COMMUNITY LIBRARY
Takutai Place, Ruakaka
432 8406
Mon - Fri 9:30am-3:30pm
Sat 9am-1pm
JP Service available
Saturdays 10am - 11am.

CLASSIFIED ADVERTISING

Costs \$5 for up to 20 words and
20c for each additional word.
Boxed, classified adverts cost \$15 plus gst
Phone your advert through to 432 -0209
email it to breambaynews@xtra.co.nz
Post to: Bream Bay News, RD 2 Waipū 0582
or leave it with payment at The Waipū Post Shop
or the Ruakaka Gift and Lotto Shop

SITUATIONS VACANT

CONSTRUCTION VACANCIES

Starting January 2022

- Drain Layers
- Machine Operators
- Concrete Workers

Be part of an exciting new project based in Ruakaka

Requirements:

- Relevant experience / qualifications
- Fully Vaccinated
- Able to pass Drug & Alcohol Testing
- Fit for work
- Positive attitude

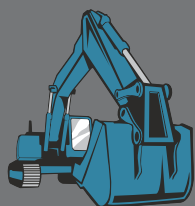

Contact Chris Today
021 224 2950

WOODCHIP SAMPLERS – CASUAL POSITION – GOOD HOURLY RATE (ABOUT 20 DAYS PER YEAR)

We are seeking to employ suitable persons to assist with collecting samples of woodchip during loading ships at Northport. The ships load 24/7, including weekends and holidays. Each day split into three 8-hour shifts

Applicants should be reasonably fit, reliable, and be able to work unsupervised.

The position is ideally suited to a retired or semi-retired person who does not have other commitments. It is more suitable to Bream Bay Residents.

Please email: inspections@lucasmarine.co.nz or call 021 942 864 and leave your name and number.

PUBLIC NOTICES



Bream Bay Medical Centre Ltd.

Ruakāka Town Centre, Ruakāka

Monday - Friday: 8.30am - 5pm
Saturdays: 9am - 12pm



Marsden Cove Medical Centre
1A Ngawaka Lane, One Tree Point

Monday - Friday: 8.30am - 5pm

Please advise at time of booking
if you require an extended consultation

Ph: 432 8060 · Fax: 432 8230

**Covid 19 Vaccination available at the
Bream Bay Medical Centre
in the Ruakāka Towncentre.
Please phone for an appointment**

BREAM BAY NEWS DELIVERY PEOPLE NEEDED

For the Marsden Cove
and Shearwater St,
areas.

Twice monthly
delivery

**Earn money while
you exercise.**

Phone or text Marilyn
027432 0070.
or email: bream-baynews@xtra.co.nz

BREAM BAY SUNDAY CHURCH SERVICES

Presbyterian Camellia Ave, Ruakaka:
8.45am. The Centre, Waipu: 10.15am.
Prayer Service: 7pm

Encounter 223 Marsden Pt. Rd,
Ruakaka, 10am.

Anglican 1st and 3rd Sundays - St Paul's
Ruakaka 2nd and 4th Sundays -
St Peter's Waipu. All services start at
9.30am.

Catholic Holy Family Church,
Ruakaka, 10.30am. Mass or Liturgy of
the Word

Lifepoint. 300 OTP Rd, 10.30am.

LOCAL PEOPLE
READ THE
BREAM
BAY NEWS
IT IS AN
EFFECTIVE
PLACE TO
ADVERTISE



Next working bee Saturday 12 February
Start time 9am

Meet at the Waihoi Park

Tasks will be clearing weeds and rubbish.

Please wear sturdy footwear

Bring water to keep hydrated

And bring tools such as grubbers, spades and
loppers.

MARKETS

**WAIPU
Boutique
Market
SUNDAY**

Handmade & Homegrown
ARTS | CRAFTS | FOOD

Sunday 13 February
9:00am - 1:00pm
Waipu Coronation Hall

Claire | 021 272 2294
Kate | 021 064 5698
www.waipumarket.co.nz

WAIPU STREET AND PARK MARKET

The Centre and the Celtic Barn
& Caledonian Park Waipu

"The Big Market in the Little Town"

Over 150 Stalls of Crafts, Fashion, Art, Jewellery,
Food, Novelties, and Produce

Most products made by Northland Artisans.

- Food Trucks - Entertainment for all the family.

Sunday January 30th

9am - 2 pm

THE NEXT PUBLICATION DATE

of the Bream Bay News will be Thursday 10 February

The deadline for all copy is 4pm on

Wednesday 2 February

YOUR TRUST OUR PEOPLE  **Harcourts Waipu**

Country Living at Ormiston Heights
Price by Negotiation

- 3-bedroom home set on 10.8 hectares
- Master bedroom with ensuite
- Gentle rolling land, calming rural views
- Expansive 3 bay shed
- Stream feeds to a water tank
- Native bush with variety of bird life
- Private and peaceful

Lyndie Mullins 021 101 6389 **WPU11366**

Coastal Lifestyle Beckons
AUCTION (Unless Sold Prior)

- Set on 2178m2, the views are phenomenal
- A beautiful coastal vista which includes the
- Waipu river mouth, islands and ocean
- The lovely sea view can never be built out
- Private and sheltered amongst quality homes
- A short stroll to the water where you can swim, fish and kayak
- A blank canvas ready for your creativity

AUCTION Wed 16 Feb from 12.30pm
Harcourts Waipu, 7 The Centre, Waipu
Judy Guy 027 221 5623 **WPU1367**

Harcourts Waipu **Property Management**
You thinking of renting your house or looking at a change of management?
Give the rental manager at Harcourts Waipu a call.
Our property manager will ensure your property is well cared for and will find the right tenants to suit you and your property.

 **Elektra McLanachan**
Property Manager
M +64 21 203 3097 | P 09 432 4000
E elektra@waipurealestate.co.nz
W www.waipurealestate.co.nz

Harcourts Waipu | 7 The Centre, Waipu | 09 430 1006
Waipu Road 20100 - 100% owned Agent REAA 2008

Harcourts Waipu



BREAM BAY POOL FAMILY DAY

29TH JANUARY
10.00AM – 6.00PM

Koha/donation entry
Music, games, tubes and lots of fun!

Find out more: Whangarei Aquatic Centre
Ewing Road, Whangarei

WHANGAREI



BBR
BREAM BAY REALTY

BREAM BAY REALTY LIMITED (LICENSED: REAA 2008)

Shop 11 | Town Centre | Ruakaka 0116 | NZ
PH: 09 433-0300 | bbrealty.co.nz
info@bbrealty.co.nz

Proud sponsors
SPCA
WHANGAREI



HAPPY NEW YEAR to all our past and present Clients & Customers.

Wishing you all a Safe and Prosperous 2022.

Come and see one of our very experienced team members if you are thinking about buying or selling.

ALAN SHEDDAN
021 810 319

JANINE GOLDSMITH
021 432 793

JOANNE DEWSON
021 780 622

FIONA SOUTHERN
021 317 775

FRANCIE STOKES
022 656 0165

LYNN PARKER
021 795 546



SUPER SIZED SECTIONS
Marsden Point Road, Ruakaka

- Lot 9 - 1091m2
- Lot 10 - 1068m2
- Simple Covenants
- Close to shops, college & beach
- Titles due end 2022

\$495,000 each
[#4084 & #4085](http://bbrealty.co.nz)
FIONA SOUTHERN MNZM
Mob: 021 317 775



HARBOURSIDE

This townhouse is one of two and quite unique to the area. Three bedrooms, two bathrooms with the living area spilling out to a private courtyard. Upstairs a roomy balcony provides a sunny hideaway with peeps of the harbour.

\$745,000 | [#4051](http://bbrealty.co.nz)
JANINE GOLDSMITH AREINZ
Mob: 021 432 793