

Bream Bay News

Established 1967. Delivered FREE twice monthly

Phone 432 0209. email breambaynews@xtra.co.nz
 Mobile 027432 0070 Postal address - RD 2, Waipu 0582
 Website: www.breambaynews.co.nz LOCALLY OWNED AND OPERATED

4 July 2019

Affordable Quality

- * SECURITY DOORS
 - * INSECT SCREENS
 - * SHOWER DOORS
 - * BLINDS
 - * AWNINGS
 - * WARDROBE SYSTEMS
- Regular Bream Bay Service



PH: 438 9452

34 Albert St Whangarei
 Div. Shadelite Industry

Race on to build truckstop at (or near) the Ruakaka SH1 roundabout

"They had better hurry up as we plan to start in three or four months time" said Barry Trass, one of the directors of Wolf 2008 Ltd., a company which holds a resource consent to construct a service centre 200 metres along Port Marsden Highway right next door to where a very similar development is being proposed by Simon and Nancy Tan.

Wolf 2008 has held the consent since 2011 but Mr. Trass said because of the Global Financial Crises when "things got tough" it hasn't yet been built.

He said prospects are now improving with cruise ships about to come into the port, a proposal for a new dry dock and a rail link to Marsden Point, a residential property boom in Bream Bay and increased Northland tourism.

He said his company had had an agreement on the land where the Tans propose to build their service centre but could not get an approval from the New Zealand Transport Agency for an off ramp from State Highway One at that location.

Told that the Tans have purchased land northwards alongside the highway so they can build an off ramp some distance from the roundabout he conceded that "that might work" but wondered how north bound traffic would access the proposed service centre.

The Wolf service centre consent is for a site 200

Continued on page 3.

Month long tartan celebrations begin



Angela Purnell and Bruce Larsen of Northpine with Kieran Pierce and Felice Croft of Croft Poles at the Northpine Tartan at the Races event held at the Ruakaka racetrack on Saturday 29 June.

An official launch of the month long tartan celebrations was held on Monday morning with a pipe band parade and Waipu Primary Children coming out to watch in their best tartan outfits while the Waipu Croquet Club held an invitation tournament with prizes for the best tartan outfits.

This weekend there will be: Tarts'n Tartan netball from 6pm in the Celtic Barn, The Waipu Fire Brigade short-bread competition on Saturday 6 July (bring your entries to the Waipu Fire Station between 11am and 12 noon) and a mid-winter swim at Waipu Cove on Sunday 7 July at 11am.

A full list of Winter in Waipu tartan themed events is on page 4.



Waipu Cove 976-978 Cove Road

4 3 3 4

For Sale \$2,295,000

View by appointment

Christine Birss 027 235 4323 christine.birss@bayleys.co.nz

MACKYS REAL ESTATE LTD, BAYLEYS, LICENSED UNDER THE REA ACT 2008

Retreat. Excellent Value. Huge Views and Privacy, near sea

If you love the beach, but not the crowds then this haven is perfect with giant kauri, puriri etc - a very special retreat, just 1.4kms from Waipu Cove. Designed to embrace an expansive panoramic view of ocean, beach and islands. Extra-large is word for all here: 469sqm house, a massive carport, a large lanai (garden room) & a high stud 81sqm shed.

The only danger is that your friends & family will want to stay forever.

bayleys.co.nz/1151283

BAYLEYS

This Issue

- Page 4 & 6 ...Letters.
- Page 5. Police Report
- Page 7... Good ideas needed for Waipu Community Led Project.
- Page 8.. Pam Watt retires after 62 years of nursing
- Page 9.....Murder and Mystery at a Waipu wedding
- Page 11...Rubbish in the back dunes
- Page 13 ..200kg of kumara to help them get to a league tournament
- Page 12 .. What's On
- Page 14...Tides
- Page 15...Ships expected at Marsden Point
- Pages 15, 16 & 17... Trades and Services
- Pages 18 & 19 ..Classified advertising.

THE BREAM BAY NEWS

is published by Bream Bay News Ltd.

Address : RD 2, Waipu

Phone : (09) 432 0209

Mobile : 027 432 0070

Editor : Marilyn Cox

Accounts : Susan McRae

Advertising design :and website maintenance

Megan Lea

Printed by Horton Media

EDITORIAL

Shouldn't all Council expenditure be Community Led?

I applied for my superannuation last week. As someone who has worked hard for a living, I find it incredible that now I will be given approximately \$300 a week for doing nothing.

I filled the forms in online and took some documents to prove I am who I say I am in to the Ministry of Social Development in Whangarei or is that Work and Income. I am not quite sure. How many name changes has this office had in my lifetime?

I was expecting a bit of a run around: some officious person asking me to come back with still more documents or some complication over the fact I run a business and don't have a firm idea about how much income I will have from year to year, but it all went smoothly. The young woman I was assigned to photocopied all my papers and said I can expect the first payment to arrive in my bank account shortly after my 65th birthday in a month's time. It seems too good to be true.

On the subject of handouts the Whangarei District Council has assigned \$100,000 to Waipu for a yet unspecified "Community Led Project." The good people of Waipu have to come up with an idea on how this should be spent and make appointments to a focus group to get this project off the ground with the assistance of a council "community advisor."

I found myself biting my tongue a bit as this proposal was presented to the Waipu Residents and Ratepayers

Association last week.

Waipu has many shining examples of community led projects. We don't really need the assistance of a community advisor to get things done here. The process also seems very cumbersome. Lots of community groups might put effort into preparing bids for that \$100,000 and then not win the funding.

Kay Dickson, who was at the ratepayers meeting, had an interesting

observation. Kay said she had been through a similar exercise twenty years ago. Three projects had been launched at that time and only one of them; a project involving a group of local volunteers (Kay being one of these) to oversee the maintenance of the town's public spaces has survived. Given the value of the work Tony Solomon and Kay have done over all those years, one out of three is pretty good so let's hope this time around we are as lucky.

Another thought I had as this Community Led Projects idea was being explained is that shouldn't all the Whangarei District Council's expenditure be community led?

Councillor Phil Halse has complained long and loud that more and more Council decisions and expenditure is dictated by Council staff, with much of it determined by legislation passed by central government. There is less opportunity for our elected representatives to have influence over where our rates money is spent. Yet it is local people who understand the problems with their roads, footpaths, lack of recreational facilities etc. who are best placed to help the Council make wise spending choices. We should be able to pass our concerns on to our ward councilors who can then take effective action.

We have a local government election coming around in October. There will be meet the candidate opportunities held in Waipu and Ruakaka and I urge people to go along and listen to what the candidates have to say. But if your concerns are local ones, about poor road maintenance, dangerous bridges, pot holes and dust on unsealed rural roads, the need for recreational facilities such as cycle and walkways, a heated swimming pool, a bus stop shelter then I think your best bet is to join the Ruakaka or the Waipu residents and ratepayers associations and to help these groups become strong and effective advocates for Bream Bay. More than ever we need to work hard to get our local voices heard by the Whangarei District Council.

Marilyn

Please note there will be a three week jump before the next issue of the Bream Bay News which is due out on 25 July.



Proudly serving Northland for over 35 Years



www.unitedsecurity.co.nz

THINKING ABOUT SECURITY ?

FOR
PROFESSIONAL & CONFIDENTIAL SERVICE
LOCALLY OWNED & OPERATED
CALL THE TEAM FOR YOUR
FREE SECURITY CONSULTATION



Alarm Installation
Servicing
IP Camera Systems
09-4302303
Monitoring
Telephone Answering
24/7
09-4301992
www.unitedsecurity.co.nz



TITLES NOW AVAILABLE WAIPU GREEN ESTATE

- Superior quality, fully serviced
- Section sizes 500-729sqm all level
- Start planning to build your dream home today
- Choice of 16 sections with Freehold Titles
- Boutique subdivision, ONLY 35 sections
- Prices start \$280k

WAIPU
— Green Estate —

Open Days Sat & Sun
10 AM - 12 PM
on site sales office
(30 Argyle Street, Waipu)

Phone owners: Janine & Adam Jones
0800 2 GRASS (0800 247 277)
www.waipugreenestate.co.nz

Race on to build truckstop at (or near) the SH1 Ruakaka roundabout

Continued from page 1.

metres from the roundabout on the northern side of Port Marsden Highway. As with Simon and Nancy Tan's proposal, there would be a café, a restaurant, a petrol station and a camping area. Mr. Trass said he thought an information centre might also be a good idea.

"We have plenty of room there."

However he didn't think there was room for two service centres side by side at that location.

Tom Powell, who has land along three sides of where Simon and Nancy Tan propose to build their truck stop, said he hasn't been consulted and found out about the new proposal in the Bream Bay News.

He said his main concern was the effect raising land for the truckstop would have on stormwater drainage onto the surrounding land.

"There are times when the highway and surrounding land has been flooded."

Trial date set for trio arrested in the Braigh January Police raid

The three people who were arrested after a raid on Waipu Primary Principal Jo Brown's house in the Braigh, Waipu back on 25 January appeared in the Whangarei District Court for a case review hearing on Thursday 20 June.

Police raided the house after a series of burglaries in rural Waipu targeting jewellery and firearms.

Christopher Ngarino and Corey Hanuera, who are being held in custody, appeared on a video link from separate rooms at Ngawha Prison while the 17-year-old woman who was also arrested in the police raid appeared in person with supporters in the public gallery. Three defense lawyers, one for each of the defendants also attended the hearing.

The judge set a trial date for 23 August at 11.45am.

Following a series of burglaries in the district, Police executed a search warrant at the address and found a quantity of jewelry, electronics and firearms along with a significant amount of methamphetamine and other drugs.

The three defendants have been charged with a number of crimes including: burglary, possession of cannabis, possession of methamphetamine, possession of methamphetamine for supply and possession of firearms. They have pleaded not guilty to all these charges.

Mr. Ngarino's Counsel asked that some unrelated charges Mr. Ngarino is facing of threatening and assaulting an ex partner be separated from the charges resulting from the Waipu arrest, which the judge agreed to.

Ms. Brown has since stepped down from her position at Waipu Primary but is understood to have taken up a new teaching position in south Auckland.

Waipu man charged with having possession of and making child pornography

Paul Ronald Leslie Burton, aged 63 years of Waipu has been arrested and charged with two counts of making an objectionable publications and 15 counts of having objectionable publications in his possession.

The two counts of making objectionable publications involve a facebook post depicting the abduction, rape and sexual violation of a young girl.

The 15 counts of having objectionable publications in his possession all relate to photos of prepubescent girls, some of these engaged in sexual acts with men.

Mr. Burton has been released on bail to appear in the Whangarei District Court in August.

The maximum penalty for making objectionable publications is 14 years imprisonment and the maximum penalty for having an objectionable publication in your possession is 10 years imprisonment or a fine of \$50,000.



A100 tonne crane lifts a wall into place in the new Café Deli and Harkers Herbal outlet currently under construction in The Centre, Waipu. The new tilt slab retail building replaces one of two destroyed by fire on 30 September 2018. Work is expected to begin on a new Waipu pharmacy building this month.

ART N TARTAN WEARABLE ART AWARDS

SHOW DATES

Friday 19 July 8pm

Saturday 20 July
Matinee 2pm

Saturday 20 July
Awards Night 8pm

Celtic Barn, Waipu

Pictured right:

Me and My Shadow

By Carole Hebbert, 2018

**Buy your
tickets and
programmes
NOW on**

Eventfinda.co.nz



Phone the BREAM BAY NEWS - 09 432 0209

or email: breambaynews@xtra.co.nz

if you know of something interesting going on in Bream Bay.

LETTERS

Let's do something for the children of Waipu

To all parents, grandparents and other interested parties, the Whangarei District Council has allocated funding for Waipu for recreational facilities. Peter Blanch, myself and many others have been campaigning for an Activity Zone in Waipu for nearly two decades now and have encountered many obstacles. We are persistent and wish to re-ignite the community in getting behind the facility which would cater for all ages. We are looking for like minded people who would be prepared to be involved in establishing a Work Group to advance the project.

This project will enable our children to be active in the outdoors without having to travel to Ruakaka, Manga-whai or Whangarei.

If you can help, please contact either Peter or I on the email addresses below.

m_norton@xtra.co.nz - blanch47@gmail.com.

Let's do something for the children of Waipu.

Malcolm Norton
Waipu

Funding for some

I've read with some dismay in your pape that the local ambulance service St John Bream Bay and Plunket are working together to provide a year's free membership for local families with new born babies (registered with Plunket).

As someone who spent many years working with fam-

ilies with babies and young children mainly in the Otamatea area I feel disappointed. Why? Because it should be for all families with new born babies. What about the babies who are cared for by other organisations and medical services whose parents may also find the St John fee daunting. Please be inclusive and make this free for everyone.

B. Leslie
Kaiwaka

Resealing makes a mess of Kohi Lakes roads

I wonder how many other people are having the same problem that many of us in the Kohi Lakes area are having.

Just over six months ago we had the 'privilege' of having our roads resealed, not that there was anything wrong with the original roading.

Our roads now are an absolute mess. Tar and stones driven and walked into garages and even into the house!

We have complained to the council, had an appointment with the mayor, had an engineer out to view the roads plus had a visit from a local councilor, all to no avail. They agree that, yes it is a mess, especially our culdesac. Excuses have been made that it is because the roading contractors were unable to get the correct bitumix so a lower grade was used. Hence the surface is soft and with the hot sun it remained so. Even now in winter it hasn't hardened up.

Part of the problem in the various culdesacs is trucks coming round. Doesn't matter that they go slow, the

surface is so bad their tyres just rip it up.

We have been advised that the answer to the problem would be for hot mix to be laid.

We have also been told that the roads should have been reinstated to at least the original state! Had they been like this three years ago when we first moved here, we would have been complaining back then. 50 plus people signed a letter of complaint to the council so it is not just us with the problem.

Roger & Lynn Field
One Tree Point

A business opportunity for the Ruakaka/ One Tree Point area

With all the new homes being built on several subdivisions in our area now and with lots of new people coming to live here, I reckon a decent garden centre is required, and that it would do really well.

Carole (deceased) and I did reasonably well when we had the Hardware and Garden Shop in the Ruakaka Town Centre (where Bream Bay Reality is now) in the 1990s where we stocked a variety of plants, fertilisers, compost, garden sprays, tools and garden hardware etc.

The local pensioners of the time were our most appreciative customers and I was kept busy sharpening and repairing their garden tools. We often received nice

Continued on page 6.

Winter in Waipu

Sat 22 June

Murder Mystery Night

Its a wedding called Nefarious Nuptials. Tickets at Waipu Real Estate \$30 or \$280 for a table of ten. Show starts 7.45pm. Proceeds to North Cal, Northland's only Pipe Band Cash Bar & Supper provided
Contact: Jill Mutch 0274 821 967 or 09 432 0090

Sat 29 June

Northpine Cup Ruakaka Races

Join us at Ruakaka Racecourse. First race is at 12pm. Free entry & spot prizes for donning your tartan. Enquiries 09 432 7249

Sat 29 June-Wed 31 July

Come & Celebrate Matariki in Waipu

Join us to celebrate the Maori New Year at the museum with an exciting Matariki display
Contact: Waipu Museum - Fiona 09 432 0746

Sat 29 June & Sun 30 June

Mid Winter Christmas Lunch at 12 noon

Join Salt N Pepper Cafe's celebration of winter with a 3 course meal (bookings essential) sumptuous menu, licensed for BYO Christmas theme, \$30 per person call 0274 848 747

Mon 1 July

International Tartan Day celebrating Winter in Waipu

11 am the Pizza Barn or outside Celtic Barn if raining, 39 The Centre Waipu. Join Waipu Primary School Kapa Haka Group & our local Pipe Band. Prizes for best dressed public & primary school participant.
Enquiries to Waipu School 09 432 0809

Mon 1 July

The Waipu Croquet Club Tartan Tournament

10am, 6 South Road, Waipu. If you would like to find out more about playing croquet contact:
Christine 027 238 7680

Tue 2 July

Waipu 150 Speech Finals

Join the Waipu Primary School for their annual speech competition. The finals begin at 7pm at the Northpine Hall at the school, for info call 09 432 0135

Fri 5 July

Tarts 'N' Tartan

Come down at 6pm to the Celtic Barn to see the Waipu Tarts in their Tartan playing Netball.
Come along and see some fun Netball and cheer them along. For more info call Jenny 021 239 8345

Sat 6 July

Waipu Fire Station Shortbread Competition

A very popular event returns. There's 4 categories: Lads, Lasses, Kiddies (primary aged) & Novelty. Bring your entries on the day between 11am -12pm for judging. All entrants need to be present and explain thier creations as part of judging. Results and prizes will be anounced at 2pm.
Enquiries to Grant Mason 027 509 1837

Sun 7 July

Mid Winter Swim at Waipu Surf Life Saving Club

Come down ready for an 11am swim, brace the cold for a refreshing dip. Prizes for best dressed in tartan, sausage sizzle and hot soup available, fundraiser for Waipu Cove Surf Life Saving Club. Contact Kath: 021 554 401 or 09 432 0564

Mon 8 July

Waipu Scottish Country Dancing

Open night, gold coin entry, all ages welcome, wear soft dancing shoes. 7pm-9pm. Supper included, bring lots of energy at Waipu Coronation Hall. Contact 09 432 1200 or 0274 906 564

Tue 9 July

Waipu Bus. & Com. Inc. Networking Event

Join us to visit The Cove Cafe, at Waipu Cove. Catch up with Lloyd & find out what they have been up too. 5.30pm - 6.30pm, nibbles provided. Don your tartan
Call 021 858 086 for info

Thur 11 July

Matariki Event at Waipu RAZZA

Buffet banquet 2 course dinner. Starts 6.30pm with official blessing. Bream Bay College Kapa Haka Group. Guest speaker - Aaron Clark talking about Constellations and Navigation. Tickets limited to 100 - \$50 each. For sale at: Good Ground Real Estate & Wild Tiger Deli Shop, Waipu. Enquires contact Sarah 021 858 086

Fri 12 July

School Holiday Art Workshops

Hosted by Waipu Community Arts at Waipu Primary School Mon 8th & 15th July & Thurs 11th & 18th July 2-4pm. A range of creative classes, printing, flax & more! Contact Annie on 021 131 8 295, annienewall1@gmail.com for more details or to book a spot.

Sat 13 July

The Vet Centre People & Pets Parade

Put on your tartan, grab your pet and gather at the Pizza Barn for 11am, parade through The Centre to the Vet Centre for a sausage sizzle and prizes. Fun for all ages, and pets so get creative with what you wear. A collection bucket will be there for donations to the SPCA. For more info call: 09 432 0693

Sun 14 July

Waipu Boutique Sunday Market

Open as usual from 9am -1pm, come and checkout the market and support NZ and locally made products. Invite a friend to take along. Enjoy a coffee and a bite to eat while you are there Look on facebook to see all that is to offer fb: /Waipu.Boutique.Market

Fri 19 & Sat 20 July

Art 'N' Tartan Wearable Art Awards

Shows - Opening Night Friday 19 July at 8pm, Saturday 20 July at 2pm. Awards evening Saturday 20 July at 8pm. Come along and step into a world where tradition meets fantasy. Cash bar will be available. Tickets from www.eventfinda.co.nz
More info at Waipu Museum call 09 432 0746

Thur 25 July

Te Reo Cafe

Te Puna o Te Ao Marama continue their monthly Te Reo cafe at Pizza Barn at 6pm. All welcome, for further info: paulajwilson75@gmail.com or Mary 0274 486 8535

Sun 27 July

The Great Waipu Milk Off Plus...

6.30pm at The Waipu Coronation Hall. The Famous Milk Off plus more prizes for best team dressed in tartan. All welcome! Call 09 432 0500 to enter

Sun 28 July

Tartan 9 Hole Golf Tournament

Sunday 28 July at the Waipu Golf Club, 3229 SH 1, Waipu All welcome for a fun Ambrose tournament, prizes for best team dressed in Tartan. 'Tee open from 1pm'
Enquiries 09 432 0259

Brochure produced by



Details on Facebook or
www.waipu.kiwi



Police Report

Firearm buy back dates in Waipu and Maungaturoto

There will be two opportunities in Waipu and one in Maungaturoto to hand in firearms in the buyback amnesty. Sergeant Neil Pennington said owners of the now outlawed firearms can fill out a notification form on the police website and then come to the hand in sessions with a personalized reference number, bank account details, firearms licence and photo ID. The firearms should be cleared of ammunition and in a carry bag.

The Waipu collection point is the Waipu Rugby Club. Firearms experts and Police will be present to collect firearms there on Wednesday July 17 from 3pm to

7pm and on Friday August 23 from 3pm to 7pm.

The Maungaturoto collection point is the Maungaturoto Community Hall in View St. A hand in session will be held there from 3pm to 7pm on Thursday 18 July. Sergeant Pennington asks that those handing in firearms take them to the designated drop off venues, rather than to local Police stations. He said both the Maungaturoto and Waipu Police Stations are unmanned a lot of the time and the volunteers who look after the front desk at the Ruakaka station are not trained to handle firearms.

Disqualified driver assaults Police officer

In the early hours: 2.30am on 23 June, Police eventually managed to stop a driver on State Highway One at Ruakaka and a 33-year-old Whangaruru man has been charged with failing to stop when requested to do so by Police, assaulting a Police officer, driving while disqualified and possession of methamphetamine.

Dogs stolen

On 27 June two dogs and a litter of puppies were stolen from a property in Maungaturoto where the dogs were running loose inside a fenced off section.

The dogs are a shih tzu/bichon frise cross bitch aged 18-months, white with black paws and chest named Bella and a red and white, two-and-a-half-year-old pure bred King Charles Cavalier spaniel named Zac.

Vehicle stolen from Waipu Address

On the 18th or 19th of June a vehicle was stolen from the driveway of a house in Shoemaker Rd., Waipu.

Sixteen family harm incidents

Bream bay Police dealt with 16 family harm incidents in the fortnight from 17 June to 1 July.

More than three times over the limit

On 30 June a 31-year-old woman was stopped by Police while driving on Port Marsden Highway and found to have a breath alcohol level of 765 micrograms of alcohol per litre of breath. The legal limit for drivers over the age of 20 years is 250mcg. The woman will be appearing in court on a drink driving charge.

Motorscooter rider hit by car turning out from Ruakaka shopping centre

On 18 June at 6.30pm a vehicle turning out of the Ruakaka shopping centre car park hit a sixteen-year-old youth on a motor scooter. The young man received minor injuries.

Vehicle hits roadside barrier

On 29 June a vehicle drove into the roadside barrier on State Highway One at Mata. The driver had attempted to pass a truck but hadn't noticed the truck was turning right and then swerved into the barrier to avoid hitting the truck.

Please note there will be a three week jump before the next issue of the Bream Bay News which is due out on 25 July.

EXCITING CURTAINS AND BLINDS!

- Mobile "in-your-home" service
- Genuine pensioner & house lot discounts
- Hundreds of samples
- 25 years in interior design

FREE CURTAIN MAKING (OVER \$30/m)
UP TO 60% OFF BLINDS



FOR A FREE MEASURE & QUOTE
PHONE LESLEY
09 432 7140

Bream Bay's only local curtain & blind supplier

WINDOW DECOR LTD
Servicing Bream Bay & Mangawhai

Ruakaka Stationery & Gifts



Ruakaka Town Centre

Shop local for all your needs:

Stationery, Books, Toys, Magazines

Greeting Cards, Clothing,

Gifts & Souvenirs

Phone
432 8104

New Zealand Post

Open Saturday until 7pm.



The Turning Point



New Kitchens
designed and
installed
to the client's needs

Alterations, renovations,
kitchen upgrades,
furniture repairs, deck building and repairs

Specialising in quality • 30 years experience
Trade certified joiner

Phone Steve King 09 432 1784 or 021 468 288

We'll have what you need to know !



Eastwood 210 sqm

\$385,000 incl gst

Includes: plans, consent, kitchen, appliances, tinted double glazed windows, tiles, carpet, blinds.



Wayne Pickerill
Managing Director

"Hi, I'm Wayne Pickerill, Managing Director and Project Manager for your new Fowler Home. Enjoy quality and all the benefits of dealing with an efficient, low overhead, nationwide company, where I will take a personal interest and be involved through to completion."



FOWLER
HOMES™

More designs at www.fowlerhomes.co.nz or visit our office at 63 Walton St, Whangarei. Phone Wayne Pickerill 438 4840

BIG RED TRUCKING

Call 021 070 8211

Owner /Operator Duncan Mackay



GENERAL CARTAGE SERVICE

Metal / Topsoil / Sand / Manure / Hay / Silage



WATER

Prompt Delivery And Reliable Service.
Healthboard Approved Drinking Water Carrier.



Thinking concrete but don't know where to start?

Think Atlas Concrete

- We quarry the aggregate
- We manufacture the concrete
- We site visit to advise the best options
- We give you the choice of mix and colours
- We give a choice of local placers for you to choose
- We manufacture concrete to your requirements
- We stand by our product, you stand on it

Atlas Concrete

Your First Call for Concrete

Ph: 0800 888303 - Brynderwyn

or 432 5030 - Ruakaka

LETTERS

A business opportunity for the Ruakaka/ One Tree Point area

Continued from page 4.

fresh vegies they had grown from our plants. I have spoken to some people about this and they think it would be great, as now to get any decent garden stuff we need to go to Waipu or into Whangarei. If I was 20 years younger I would do it again. So good luck to someone who is keen to set up a garden shop in Ruakaka.

*Peter Stevens
Ruakaka*

In response to mutterings about Waipu's new tartan plaques

Since the tartan plaques have been put up in Waipu . there have been several mutterings, not to myself of course.

The response to two factors which have been 'muttered' about.

- Firstly, the size, deemed by some to be too small. Their size is that allowed by the Northpower Network Engineers. My first design was larger and disallowed, being more prone to catch the winds. Obviously they look larger at ground level than on a pole.
- Secondly, they were put at that height for two reasons. They have to be a regulation distance from live wires, and also we hope, out of vandal range. We hope they will add to Waipu's cultural heritage for many years.

*Ross Boyd
Waipu*

THE NEXT PUBLICATION DATE

of the Bream Bay News will be Thursday 25 July
The deadline for all copy is 4pm on
Wednesday 17 July

We need to build the infrastructure to transition to a low emissions economy

Big thanks from me for your latest editorial, particularly the last two paragraphs, suggesting electric vehicle charging and hydrogen fuelling stations, instead of yet another petrol station opposite an existing one. This is exactly the thinking that we need, to grow support and awareness and build infrastructure for our transition to a low-emissions economy. Well done.

*Olli Krollmann
One Tree Point*

Action needed now to save the Pyle Rd. west waterfront walkway

I am replying to last weeks letter to the editor, regarding the loss of the seawall walkway from the Pyle Rd West waterfront. I am in support of Lance and agree, it was a great walkway.

I have also contacted Sue Hodge at WDC about the walkway. She has said that she is not opposed to an informal walkway being reinstated. However, she seems to think that there is little interest in this.

I feel we have a chance to get the walkway back, by writing to Sue and supporting the reinstatement of the informal walkway. A little effort now, could ensure the path remains for many years to come. You can email Sue at sue.hodge@wdc.govt.nz

*Tony Decke
Mata (with a property he hopes to retire to at OTP)*

LETTERS TO THE EDITOR ARE VERY WELCOME

Email them to: breambaynews@xtra.co.nz,

Drop them off at the Waipu or

Ruakaka Lotto shops

Or post them to: The Bream Bay News,

547 Mountfield Rd., RD2 Waipu,

Postcode 0582



Aaron Toddun & Associates Ltd
CHARTERED ACCOUNTANTS



- Farm and business accounts • Income tax • GST • PAYE
- FBT • Budgets • Cashflow forecasts • Company formations
- Dealer MYOB Accounting Software

For a professional and confidential service and a free initial consultation call your local Mangawhai Accountant or drop in at our new office, 1 Awatea Street Mangawhai Heads.
Aaron Toddun B/Com Dip/ComLaw

1 Awatea Street, Mangawhai Heads, 0505
Phone/Fax : (09) 431 4881 Mobile: 027 611 0616
Email: aaron@aarontoddun.co.nz

www.aarontoddun.co.nz

WEED CONTROL
CROP
GUN / GORSE
PASTURE SPRAYING
LAWN WEED CONTROL

BEN
M 021 762 727
P 09 432 0012

MCLENNAN
AGRISPRAY



Marsden Lions donate to local services



Bronwyn Ashby receives a cheque on behalf of the Ruakaka Fire Brigade, while behind are Kathleen Forsyth, representing Bream Bay St. John, and Andrew Forsythe for the Ruakaka Surf Lifesaving Club

The Marsden Lions held a dinner at the Waipu Fire Station last week and used the occasion to hand out cheques, each worth \$1500, to the Ruakaka Fire Brigade, the Ruakaka Surf Lifesaving Club and Bream Bay St. John. The donations were provided from proceeds of the annual charity golf tournament Marsden Lions holds at the Waipu Golf Club. An amount of \$4,000 from this event had already been presented to the Northland Emergency Services Trust, which provides the Northland emergency helicopter rescue service. In total the Marsden Lions have handed out approximately \$20,000 worth of donations in the past year. Funds have also been provided to: Bream Bay College, Ruakaka School, One Tree Point School, Marsden Playcentre, Bream Bay Learning Community (Pukapuka Party), a student on the R Tucker Thompson and picnic tables at the Shearwater Street Park.

Good ideas needed for a Waipu Community led project

Jacki Cooper, a Whangarei District Council Community Development Advisor, was at the Waipu Residents and Ratepayers meeting last week (Wednesday 26 June) to talk about a Waipu “Community Led Project.” Residents of Waipu are invited to come up with ideas for a small project that would “enable people to work together to make a positive difference” to the community. The Council is offering funding to the value of \$100,000. Waipu needs to come up with a lead group to manage the project, which should be completed in a time frame of three to four years. A plan needs to be submitted to the Council and the lead group needs to engage with the boarder community, while working with a WDC community advisor. . Trials of “Community Led Projects” have already been held in Otangarei, Parua Ban, Kamo and Hikurangi. Murals, roadside sculpture, children’s playgrounds and a short walking track are some of the ventures undertaken. Jacki said the money could be used as seeding funding to get more than one project off the ground. She planned to meet with various Waipu groups and organisations before holding a public meeting some time in November.

Moana Fisheries and First Union agree on general wage increases

After the strike action taken by workers at Moana Ruakaka, on 26 April First Union held a mediation meeting with the company at the Whangarei Ministry of Business Innovation and Employment offices on 21 May. First Union organiser Emir Hodzic said, “We are pleased that we reached a resolution that day, and have ratified the agreement since then. “While we did not achieve living wage as a starting rate (and had many disagreements on the issue), we have achieved an upward mobility skills matrix (that will allow workers to move up within the company), and we achieved agreement on general wage increases ranging between a starting rate at 6% above minimum wage to more generous increases for senior and highly skilled workers. “We will continue working with the company in good faith, and are pleased that we were able to reach an agreement that works for everyone. Moana NZ have stressed they do not want to be a minimum wage employer, and they have made efforts to meet workers’ claims, and, at present, we are continuing to enjoy a good working relationship with the company.”



START YOUR FUTURE TODAY

Programmes starting mid-year include:

- Agriculture
 - Agribusiness
 - Apiculture (Beekeeping)
 - Arts & Design
 - Applied Writing
 - Automotive Engineering
 - Business
 - Business Administration
 - Carpentry
 - Civil Engineering
 - Commercial Transport
 - Construction
 - Cookery
- Forestry
 - Foundation Studies
 - Health and Safety
 - Horticulture
 - Hospitality
 - Mechanical Engineering
 - Nursing
 - Painting (Trades)
 - Pest Operations
 - Study & Career Preparation
 - Toitū Te Reo (Māori language)
 - Travel and Tourism

The first year of tertiary education is now FEES-FREE for many New Zealanders. For details visit www.feesfree.govt.nz

STAY CLOSE, GO FAR
NOHO TATA HAERE TAWHITI

study@northtec.ac.nz
www.northtec.ac.nz
freephone: 0800 162 100

Find out more at our **CAMPUS TOURS, STUDENT FOR A DAY** and **COMMUNITY POP-UPS** For more information email: promo@northtec.ac.nz or visit our Facebook page or website: www.northtec.ac.nz/discover

ENROLLING NOW

Programmes will run subject to minimum enrolment numbers. See our website for Terms and Conditions.

WAIPU LOTTO & POST

Lotto
Postshop
Photocopying

The Centre, Waipu

Emailing
Newsagents
All stationery needs

Phone 432 0900



**STORAGE
BREAM BAY**
Mokohinau Street, Ruakaka, 0116

- Fully Secure
- Carded Gate Entry
- Security Camera Surveillance
- Reasonable Rates

Website: www.storagebreambay.co.nz
E-mail: info@storagebreambay.co.nz
Phone: 021-432701 Fax: 09-4327029

**SELF
STORAGE
ASSOCIATION
OF AUSTRALASIA**

Registered nurse Pam Watt enjoyed her job so much she kept working for sixty-two years



Pam Watt standing in front of the musical clock she was given when she retired as a practice nurse at the Rata Family Health Clinic in Rust Avenue

Pam Watt of One Tree Point has retired after 62 years working as a registered nurse, most of that time as a practice nurse in Whangarei. Now aged in her 70s she is wondering if she has made the right decision as she has thoroughly enjoyed her working life. She trained in Whangarei Hospital in 1958. She left in 1963 for a job as practice nurse with a Whangarei Doctor but was called back to the hospital almost immediately after the tragic accident where the brakes on a bus gave way as it travelled down the southern side of the Brynderwyn hills with a large party of people from Hellensville returning from Waitangi day

celebrations on board. Thirteen people were killed and the injured were taken to Whangarei Hospital.

Pam recalls "The hospital was flat out. It wasn't used to dealing with an emergency on this scale. They had to bring in staff from where ever they could. They had just finished building the second wing and that's where they put all the patients."

Pam did three-hour shifts each side of her 9 to 5 job in general practice.

How did she keep it up? Well it wasn't for too long just for a couple of days.

When her children were at kindergarten and primary school she went back to work night shifts at the hospital three times a week.

"It was good because I could be there in the morning to see the children off to school and was there in the evening when they got home."

Her son David was asked by his kindergarten teacher what his mummy did all day while he was away. He told the teacher she was sleeping.

Pam recalls looking after polio cases with people in iron lungs and tetanus cases, diseases you don't see too much of today thanks to vaccinations.

She was called in to help with the recent meningococcal vaccination campaign.

"The children don't like me much because of the injection but then I give them a lollipop and that cheers them up."

To begin with as a practice nurse she was also a receptionist, making appointments and answering the phone. Nowadays nurses do a lot more of the work that previously was the preserve of doctors. There are even nurses who train as nurse practitioners who are qualified to prescribe drugs.

Another change she has seen is the move towards preventative medicine.

"Today we look after our patients health trying to keep them well and to prevent them getting sick. Some practices even have specialist smoking cessation and diabetes nurses."

Pam says, "In my day, a practice nurse would work with just one doctor and together you would look after a set of patients. Now in many medical practices when you want to see a doctor you are likely to get one you have never seen before who has access to all your medical records on line."

Pam has worked for many doctors in her time. She says the doctors changed but the patients stayed the same.

There are examples of families she has looked after through three generations. One elderly woman told her she would need to wait for her to die before she could retire. At her farewell party, Pam told the lady she was sorry but she couldn't wait any longer.

She worked for many years with Dr. Shane Reti and for the last 12 years at Rata Family Health, which Dr. Reti set up in Rust Avenue. Dr. Rupert Scott who she has worked with most recently, presented her with a magnificent musical clock with sparkling Swarovski crystals, ordered from Switzerland. Upon each hour it plays a tune and all its numbers rotate and spin in time to the music.

The hours seem to go by very quickly. Pam is wondering what she will do with her time now. She is thinking carefully about this. Her passion is helping people so she is looking around for volunteer opportunities, somewhere she can carry on with this life long vocation.



Camp Waipu Cove

New architecturally designed 2 bedroom cabins (sleeps up to 6 guests) Available to book now via www.campwaipucove.com or 09 432 0410

Emerald Award Silver
Holiday Park ★★★★★



Rowells TYRES Ph 433 0313

Stockists of Maxxis Tyres



CALL BERT FOR YOUR TYRE DEALS

New & Secondhand tyres available in most sizes



On Call 24 hrs 094330313
or Bert on 021983724



Car puncture repairs for pensioners - \$5
470 Marsden Point Road, Ruakaka
Courtesy car available by arrangement

A wedding like no other



Many in the audience had dressed for the occasion. Above Mary Farrell in her wedding finery.



After the show an exhausted Jill Mutch is congratulated by her daughter Sarah Shaw (right) and Jo Spring. Jill wrote the script and narrated on the night, instructing the actors what to do and say.



Mother of the groom, Freya Rydell (Susan McRae), on the left, and a cousin Ima Dunwaitten, who is secretly in love with the groom's uncle, help a tipsy Lady Ona Bender (Diony Smith) from the stage.



There has been a murder and a scandalous revelation about the groom but the wedding must go on. Above: the bride Risso Slope (played by Rowan McGregor) and the groom Robbie Rydell (Michael Ramsay) cut the wedding cake.

Right: Bain McGregor is presented with an engraved silver chanter by his old friend drum major David Schultz on behalf of the Northcal pipe band. Bain is stepping down as pipe major after serving 33 years in the role.

The citizens of Waipu dressed up in their finest for a mid-winter wedding in the Waipu Coronation Hall last month (Saturday 22 June): and what a wedding it was. In fact it turned into two weddings with a funeral thrown in for good measure. There were cows and dogs running riot, a bustling nurse with a first aid kit, a policeman and a health and safety person in a fluoro jacket and hard hat laying down the law. Jill Mutch who wrote and narrated the script for Nefarious Nuptials, a Murder Mystery night fundraiser for Northland's Pipe Band said she was very tired after the big night.

The actors, members of the Northcal pipe band or Waipu locals didn't know what they were in for with the plot taking some wild twists and turns with the identity of the murderer a closely guarded secret right up until the final scene.

On adding up the profits she found the event had raised a total of \$6,000 for the pipe band.



Maungaturoto 2nd Hand Shop

Buyers and sellers of quality 2nd hand goods



Here we have an eclectic range of new and used goods. Antiques and collectables, clothing, tools and hardware, kitchenware, furniture, books and much more.

We also do a nice hot takeaway coffee.

So come on down for a browse and find that treasure today!

TRUCK FOR HIRE

We have a furniture moving truck for hire. This is easy to drive and you can do so on your full car license. It also has a tail lift for easy loading.

30 Hurndall St., Maungaturoto
094 318 440

Matariki activities at Waipu Primary



Bream Bay College Year 13 student Klies Kaiarake teaching Waipu Primary children a game where sticks are passed around in a circle from right hand to left from person to person, trying not to drop them on the process.

Tamariki at Waipu Primary enjoyed some special Matariki activities last week when Bream Bay College students came to the school to teach them haka, poi and titiorea (stick games) with groups rotating from classroom to classroom to try out each of the activities. The children were then all given a hangi lunch.

On Thursday the Waipu Primary kapahaka group gave a performance at the Kids 1 childcare centre and to finish off the school's celebrations Bream Bay College's kapahaka group gave a performance in the Waipu Primary School Hall.

**RUAKAKA
SAFE
STORAGE**

99 MARSDEN PT ROAD, RUAKAKA

92 Units from 6 x 3 to 1 x 1

Each unit individually alarmed and monitored

Electrified security fence

Ph. 0508 273 262 or 0275 310 788

CLEAN - DRY - SECURE

**BREAM BAY
STORAGE**

INSIDE/OUTSIDE storage at 50 Cove Rd., Waipu

Free phone. 0800 432 135

enquiry@breambaystorage.co.nz

www.breambaystorage.co.nz

Coastal Care
PHYSIOTHERAPY

Waipu

Providing Physiotherapy and Acupuncture services

ACC and Private Consultation

Open Monday - Friday

with late appointments available

For appointments and cost phone Cam or Vicki

022 463 6270

A nasty surprise in the bamboo

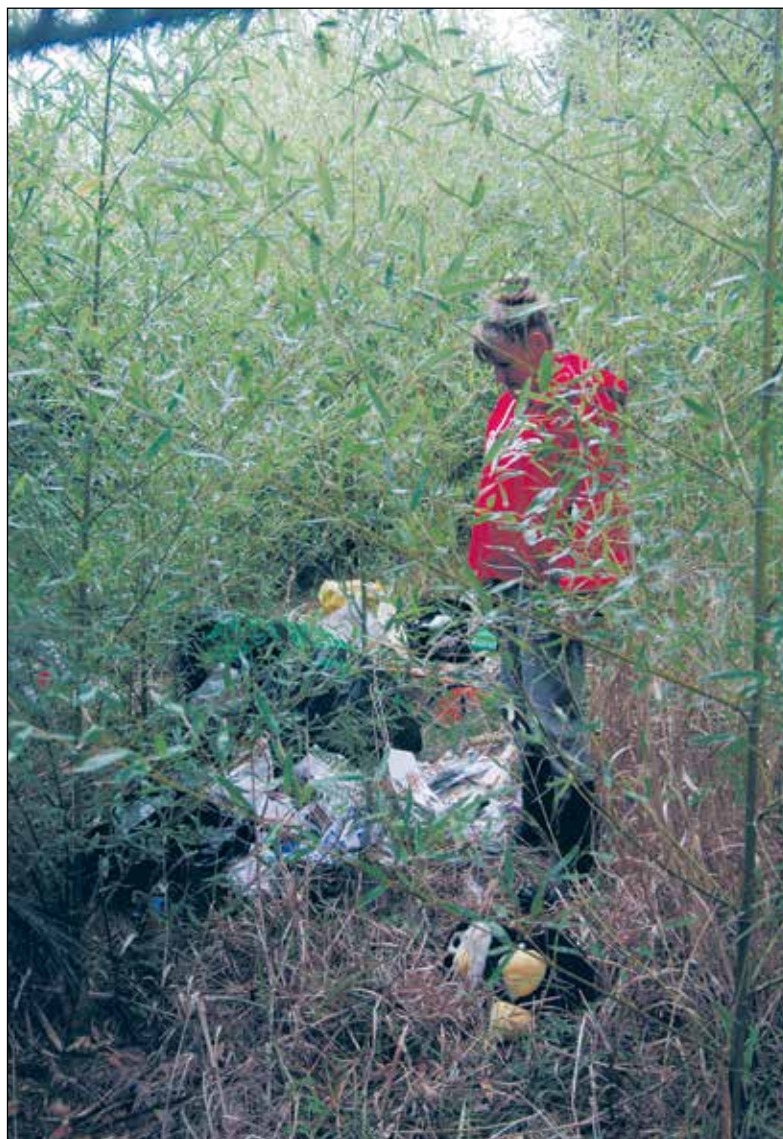

Coral Abernethy got a nasty surprise when she and her son started on a bit of clearing up of the section alongside her home in Marsden Point Rd. last month. Someone had dumped a large quantity of rubbish amongst a stand of bamboo and behind an old shed. Some of the rubbish was strewn about, while the rest was contained in six black rubbish bags. It included photos of children, children's toys, clothing, children's lunch boxes and blankets as well as old paintbrushes and a bag full of shredded wallpaper, which had been stripped from a house interior wall.

There were also some vehicle change of ownership papers and mail with several names on them. Coral has reported the dumped rubbish to the Whangarei District Council.

Left: Coral Abernethy inspects some of the rubbish dumped in her Marsden Point Rd Section.

THE NEXT PUBLICATION DATE

of the Bream Bay News will be Thursday 25 July

The deadline for all copy is 4pm on

Wednesday 17 July

A walk through the back dunes behind the old power station site

A walk in the back dunes at Ruakaka behind the NIWA research centre last week was a bit of a revelation. To begin with the fence had been pulled down and just inside were a quantity of gigantic tyres, which my companions, frequent walker along that route assured me had not been there six months ago. It looked as though the tyres had been set out to form an obstacle course for motor bike riders.

Without going too much further we came across the first pile of dumped rubbish. There were many more. Included in the strewn mess were: several lounge settees (if you can afford to buy a new set why can't you afford to dispose of the old one at the transfer station?), an old fridge with the doors left open and the decaying insulation material spread about, bags of discarded household goods, a pile of ashes including lumps of melted plastic and the skin, head and guts of a butchered sheep, which was beginning to get a bit smelly.

There was also a car with the windows steamed up with a homeless woman and her dog inside. I think the pair had spent the night there.

Fences had been ripped down at multiple locations, there were vehicle tracks all through the dunes including a vehicle entrance down onto the beach, defeating the Whangarei District Council's intention to have a single vehicle beach entrance at the end of Rama Rd.

The land here is held by the Office of Treaty Settlements with Colliers International having a contract with the NZ Government for its maintenance. Bain McGregor looks after the Te One pine forest on contract to Colliers. After a complaint to the Whangarei District Council he was asked to clean up the mess on the land behind the old power station but is waiting on the Whangarei District Council to give him a pass to take all the rubbish to the Uretiti rubbish transfer station.

Bain said last time he did a clean up on the opposite side of the Kepa Rd. he filled the cage on his trailer right to the top and was charged \$250 to drop off the contents at the Uretiti station.



Household rubbish dumped and strewn about



A discarded fridge freezer



Fences cut and taken down and an illegal vehicle beach entrance formed

MAGIC TYRES

Large selection of used & new tyres

Ph. 438 3534 4 Reyburn St., Whangarei

What's On in Bream Bay

- **TARTS 'N TARTAN NETBALL** Friday 5 July. at the Waipu Celtic Barn from 6pm.
- **SHORTBREAD COMPETITION** at the Waipu Fire Station on Saturday 6 July . Bring your entries into the station from 11am - 12 noon. Judging at 2pm.
- **MID WINTER SWIM** on Sunday 7 July at 11am at the Waipu Cove Surf Lifesaving Club. Prizes for the best tartan outfits.
- **SCHOOL HOLIDAY ART WORKSHOPS.** On 8,11,15 and 18 July from 2-4pm. Run by Waipu Community Arts at Waipu Primary School. Printing, flax and more. To book contact Annie 021 1318 295 or annienewall1@gmail.com
- **MATARIKI CELEBRATION** in Waipu. Organised by Waipu Business and Community Inc. Thursday 11 July, 6 - 10pm at The RAZZA. Tickets \$50 available from Wild Tiger and GoodGround Real Estate. Guest speaker, kapahaka, full buffet banquet.
- **THE RUAKAKA RACES** Next on Saturday 13 July. Featuring The Whangarei Gold Cup over 2100 metres. Eight races in total. First at 12.27pm. Last at 4.39pm. Free entry and parking.
- **WAIPU BOUTIQUE SUNDAY MARKET.** In the Waipu Coronation Hall. Next on Sunday 14 July from 9am - 1pm
- **ART'N TARTAN** will be staged in the Celtic Barn Waipu on July 19 at 8pm with a 2pm matinee on July 20 with awards night at 8pm on the same day. Ticket prices are \$50 for Friday's performance, \$40 for adults and \$20 for under sixteens for the Saturday matinee and \$60 for Awards Night. Tickets can be purchased online from www.eventfinda.co.nz.
- **MARSDEN COVE MARKET** Next market Sunday 21 July from 9am - 1pm. In the marquee at the Marsden Cove Marina
- **TE REO CAFE** at the Waipu Pizza Barn. Held on the fourth Thursday of each month. Anyone who wants to practice speaking Te Reo welcome. Next on Thursday 25 July from 6pm to 8pm.

Dressing up in tartan to play croquet



John Schollum of Maungakaramaea wore his best tartan outfit to the Waipu Croquet Club's Tartan Tournament held of Monday 1 July. Forty players from six Northland clubs took part. Participating clubs in addition to Waipu and Maungakaramaea, were: Kerikeri, Kaitia, Kensington and Whangarei.

Love being active?

24/7 gym

- no lock in contract,
- no admin, no joining fee
- \$10 per week
- Ladies only gym
- Unisex gym
- Loyalty program available
- Casual gym \$2 per day
- (Access during opening hours)

9 Takutai Place
Ruakaka
Ph: 432 7962

Opening hours :
Mon, Tues, Wed, Fri
8am to 2pm
Thur 8am to 6pm

Facebook icon

Like us on facebook

Come and join us at the
Ruakaka Recreation Centre

Lounge available for hire - up to 180 people
Meeting room for hire - up to 15 people
For events kitchen facility available

Very reasonable rates

Phone the BREAM BAY NEWS - 432 0209
or email:breambaynews@xtra.co.nz
if you know of something interesting going on in Bream Bay.

Activities at the Ruakaka Recreation Centre			
Activity	Day and Time	Cost	Contact
Bream Bay Music&Play	Tuesday 9.30am to 11.30am	gold coin	Deidre 0211761760
Light Circuit Fitness class	Monday 10am to 11am		\$4 AnnMarie 0211693115
Light Circuit Fitness class	Wednesday 11am to 12pm		\$3 AnnMarie 0211693115
Tai Chi	Monday 11am to 12pm		\$2 Annette 4327897
Chi Kung	Wednesday 9am to 10am		\$8 Alice 02102480569
Aerial Yoga	Wednesday 5.30pm to 6.30pm,booking essential	starts 24.04.2019	Barbara 0212998840
Stretching classes	Thursdays 11am to 12pm		\$3 Lu 4328914
Karate	Thursdays 4pm to 7.00pm		\$5 Pam 4320760
60's up	4th Friday of month 10am to 4pm	\$10 annually fee	Robbie 4327329
Music club	1st Monday of month 7pm to 10pm		\$2 Holly 021 842 060
Squash casual	Weekdays-booking essential 8am to 1pm	\$5 p/h	Rec Centre 4327962
Bream Bay Walking club	Wednesday 10am to 10.30am	enquire now	Jeanette 4327971
Pilates	Tuesday 5.15pm to 6.15pm booking essential	\$12,concession(10x)	Barbara 0212998840
Pilates	Thursday 8am to 9am booking essential	\$12,concession(10x)	Barbara 0212998840
Cardio Drumming	Friday 9am-10am		\$10 Nadya 0278660334
Recreational Cheer & Tumble	Friday 3.30pm to 6.30pm		Andrea 0274335051
We are also home to Bream Bay Squash club and Bream Bay United Association Football club			

Ruakaka Community Winter Market

27th of July 2019

Ruakaka Recreation Centre

To book a stall please call 4327962 or email to
ruakakarec@xtra.co.nz

Location: 9 Takutai Place, Ruakaka

Upstairs lounge

Time: 9am to 1pm

Stall fee: \$10

Coffee/Tea available, eftpos facility available

For more info please visit the Ruakaka Recreation Centres Facebook site

Two hundred kg of kumara to help them get to a national league tournament



The under 11 Takakahiwai team with Trainer - Cole Tarau, Manager - Bronwyn Batchelor and Coach – Ed Wilson displaying some of the kumara they are selling

The Takahiwai Rugby League under 11s team has just had received a boost to its fundraising efforts to take the entire team of 15 players to Whanganui for a national tournament in early September.

Coach Ed Wilson wrote in to More FM describing how at last year's tournament in Whakatane the players gained in skills and confidence and the team won the prize for best sportsmanship. He said his aim is to bring out the potential in all his players.

As a result of his efforts the team was granted 200kg of best quality kumara to sell. Some of the kumara will go into a hangi planned as a fundraiser and the rest will be sold off to the team's supporters.

They need to raise a total of \$8,000 to hire a bus and pay for their accommodation in Whanganui.

The team is unbeaten so far this season in its Northland from Moerewa south competition, which perhaps is a testimony to the boost attending last year's national tournament gave to the players.

Time to start thinking about the Bream Bay Sports awards

Local sports organisations are being urged to start thinking about the individuals and teams they would like to nominate for this year's Bream Bay Sports Awards.

The awards will be held on March 6, 2020 and will recognize sporting achievement in 2019.

The Sports Awards committee urges clubs to start thinking about nominations now while winter sports competitions are in full progress.

There are 12 categories in the awards.:

- Junior Sportsman (up to the age of 18).
- Senior Sportsman
- Senior Sportswoman
- Masters Sportsman

- Junior Team
- Senior Team
- Coach of the Year
- Referee or umpire of the Year
- Service to Sport
- Leadership in Sport
- Community Impact

Sports Awards Chairman Ken Moreland said, "We have a great speaker lined up We hope we get lots of nominations and that the 2019 awards night will be the best awards night yet."

Nominations for awards will officially open in October but you can start thinking about them and preparing now.

For more information contact the Bream Bay News - 432 0209 or 027 432 0070.

Not enough players for Men in Kilts rugby

This year's Men in Kilts rugby match, which was scheduled for 12 July, has been called off, due to there not being enough available players to make up a team. Steve Jones, one of the organisers of the annual event, said, "People were going to be away, there was a

fishing trip on. We couldn't invite a team and then not be able to field enough players so we had to make a call."

This would have been the ninth year the midwinter masters rugby clash had been held. Steve said he has "big plans" for 2020.



Sponsors and some of the winning connections with the 2019 Northpine Waipu Cup, won by Hello It's Me. L to R: Garry Hannam, Bruce Larsen, Angela Purnell, Glennis McSherry, Shayne Heape and Gaylene Wilson



EVERYONE'S A WINNER!

One of the feature events of the winter in Bream Bay, Northpine Waipu Cup raceday at Ruakaka last Saturday afternoon was again an outstanding success. The track was in very good order despite recent rain and occasional light showers on the day, and excellent fields lined up for the eight races on the card.

The 2019 edition of the \$35,000 Northpine Waipu Cup, contested over 1400m, was won convincingly by the classy mare Hello It's Me, trained locally by Chris Gibbs and Michelle Bradley for owners Donna Logan, GS Bloodstock, S Mulcahy, P Shadbolt, and D&R Creed. A previous winner of the Group 2 Royal Stakes at Ellerslie as a 3 year-old, Hello It's Me has overcome some frustrating injury issues that have kept her off the track since New Year's Day. The Darci Brahma mare showed an impressive turn of foot in the home straight to put a winning break on the field and comfortably beat the fast-finishing Hanger, with Go Nicholas third.

It was a great winning weekend for Northpine-sponsored teams, with Waipu Premiers (19-12) and Premier Reserves (22-14) sides recording victories over Western Sharks; and in rugby league Takahiwai Warriors maintained their perfect record for the season, beating Northern Wairoa Bulls in Dargaville (48-34) in a hard-fought encounter.

The Waipu Golf Club is preparing now for one of its feature tournaments, the annual Northpine Bream Bay Golf Classic over the weekend of July 13-14. Contested over 54 holes in Masters, Open and Women's Divisions, this prestigious highlight of the golf calendar always attracts a high class field.

Growing stronger
www.northpine.co.nz

A new trophy for Art'n Tartan supreme winners



Supreme winner of this year's Art'n Tartan Wearable Art contest will receive, in addition to the wooden Button always presented in memory of local designer, the late Alison Turner, this one-off glass trophy made by Justin Calina of Calina Glass in Parua Bay, replicating the Waipu Tartan within it. Supreme winners will keep the trophy for one year and their name will be engraved on a plaque to be added to the stand.

Disorderly behaviour in Waipu



Waipu Primary School children were treated to a Tartan Day skit performed by Constables Anthony Rogers and Martin Geddes, with Bain McGregor and Richard Wilson as the two main protagonists. Much to the delight of the children the pair were arrested after a fight. Above Constable Geddes (helped with his spelling by the children) takes down Mr. Wilson's details. The children who were dressed in their best tartan outfits, then paraded up the main street behind the newly formed Waipu Pipe Band.

Marsden Point High Tides				
	AM		PM	
Thu 4 July	8.25	2.7	8.58	2.8
Fri 5 July	9.18	2.7	9.48	2.9
Sat 6 July	10.10	2.7	10.39	2.9
Sun 7 July	11.03	2.7	11.31	2.9
Mon 8 July	11.57	2.7	~	~
Tue 9 July	12.24	2.8	12.53	2.6
Wed 10 July	1.19	2.7	1.52	2.6
Thu 11 July	2.15	2.7	2.53	2.5
Fri 12 July	3.12	2.6	3.54	2.5
Sat 13 July	4.09	2.5	4.54	2.5
Sun 14 July	5.06	2.5	5.49	2.6
Mon 15 July	6.01	2.5	6.41	2.6
Tue 16 July	6.52	2.5	7.29	2.6
Wed 17 July	7.41	2.5	8.13	2.6
Thu 18 July	8.25	2.5	8.55	2.6
Fri 19 July	9.07	2.5	9.35	2.6
Sat 20 July	9.48	2.4	10.14	2.6
Sun 21 July	10.27	2.4	10.52	2.6
Mon 22 July	11.06	2.4	11.31	2.5
Tue 23 July	11.47	2.4	~	~
Wed 24 July	12.11	2.5	12.30	2.3
Thu 25 July	12.54	2.4	1.18	2.3
Fri 26 July	1.39	2.4	2.09	2.3

Working bee at the Tip Rd. beach entrance

The Department of Conservation is inviting people living in the vicinity, people who use this beach entrance and the public in general to a working bee planting and mulching native trees and shrubs as well as some general maintenance and weed control around the Tip Rd. car park area on Wednesday 17 July starting at 10am. Participants need to bring along gloves and a spade and to be wearing sturdy footwear. The department has been undertaking a general tidy

up of the beach entrance with new signs to make the pedestrian walkway to the beach more obvious, to guide people to use the walkway rather than putting themselves in danger on the vehicle entrance. Rocks have been placed strategically so vehicles don't drive over and destroy the dune structure and improvements to the roadway including the vehicle beach entrance. The Department of Conservation will provide tea, coffee, biscuits, fruit and juice.

A seminar on using DNA analysis in genealogy

On Monday 22 July 2019, the Waipu Genealogy Group will be welcoming Michelle Patient for a full-day seminar on using DNA testing in family history research.. Topics covered in the seminar include what DNA test results look like, and how to analyse them. Bookings for the seminar are essential – see the

advertisement in this paper for details. The Waipu Genealogy Group has been around since the 1980s – no-one can quite remember exactly when it started now. The members meet once a month to help each other with their family history research, listen to guest speakers, and work on their family trees.

RUAKAKA PARISH RESIDENTS AND RATEPAYERS ASSOCIATION

The next meeting of the Ruakaka Parish Residents and Ratepayers Association will be on Tuesday 9 July at 7pm in the Ruakaka Recreation Centre, Takutai Place, Ruakaka. If you have a topic you wish to bring to the meeting please email the association's secretary Warren Daniel 48 hours prior to the meeting. Mr. Daniel's email address is: wjdaniel39@gmail.com

WAIPU RESIDENTS AND RATEPAYERS ASSOCIATION

Waipu Residents and Ratepayers Association meetings are held at 7.30pm in St Peters Church, Nova Scotia Drive on the last Wednesday of each month. The next meeting will be held on Wednesday 31 July. Committee member Wendy Boyd invites Waipu residents who have a topic they would like to bring to the meeting to come along and present it to the committee.

Ships expected at Marsden Point

Photo by Peter Grant



The coastal tanker Kakariki loading refined oil products on Jetty 2 at the Marsden Point Oil refinery.

- Awanui ETA 4 July at 4pm ETD 4 July at midnight. Bunker barge for Ports of Auckland loading with refined fuel at the refinery.
- Lintan ETA 5 July at 1am. ETD 6 July at 7pm. Loading logs.
- Pacific Treasures ETA 5 July at 8am. ETD 6 July at 10pm. Delivering crude oil to the refinery.
- Ariso ETA 5 July at 12 noon. ETD 6 July at 6pm. Loading woodchip for Japan.
- Xing Zun Hai ETA 5 July at 4pm. ETD 8 July at 8pm. Loading logs.
- Marsden Bay ETA 7 July at 8am .etd 9 July at 12

noon. Loading cement at Portland for Auckland.

- British Cadet ETA 8 July at 12.01am ETD 8 July at midnight. Delivering crude oil to the refinery.
- Kokopo Chief ETA 8 July at 4am. ETD 8 July at 11pm. Loading cement for Lyttelton.
- Matuku ETA 8 July at 11.30am ETD 9 July at 3pm. Loading refined oil products at the MP Refinery berth for Lyttelton.
- Alam Seri ETA 8 July at 5pm. ETD 10 July at 10pm. Loading logs.
- Loch Melfort ETA 9 July at 5am. ETD 10 July at 3pm. Loading logs.
- Yangtze Brilliance ETA 9 July at 12noon. ETD 12 July at 7pm. Loading logs.
- Poyang ETA 9 July at 1pm. ETD 15 July at 3am. Loading logs.
- Aotearoa Chief ETA 10 July at 8.30am. ETD 12 July at 4pm. Loading cement at Portland for Auckland.
- Cronus ETA 10 July at midnight ETD 12 July at 7pm Loading project cargo for Auckland.
- Yangtze Happiness ETA 11 July at 1pm ETD 15 July at 7am. Loading logs.

- IVS Sunbird ETA 11 July at 8pm. ETD 16 July at 4pm Loading logs.
- Kokako ETA 12 July at 7am. ETD 13 July at 7pm. Loading refined oil products for Lyttelton
- Aotearoa Chief ETA 14 July at 5.30am. ETD 16 July at 7am. Loading cement for New Plymouth.
- Berge Jebel Jais ETA 14 July at 8pm. ETD 18 July at 3pm. Loading logs.
- Ever Gallant ETA 15 July at 2pm. ETD 17 July at 8pm. Loading logs.
- Kokopo Chief ETA 15 July at 7.30pm. ETD 18 July at 8pm. Loading LVL.
- Marsden Bay ETA 16 July at 9.30am. ETD 18 July at 8pm. Loading cement for Auckland.
- Sphene ETA 18 July at 10am. ETD 18 July at 11.59pm. Loading containers.
- Eleni ETA 18 July at 11am. ETD 21 July at 11.59pm. Delivering fertiliser.
- Pangea ETA 18 July at 11pm. ETD 20 July at 12.30pm. Loading logs.
- Matuku ETA 19 July at 8.30am, ETD 20 July at 9am. Loading refined oil products for Wellington.
- Szechuen ETA 20 July at 4am. ETD 22 July at 8am. Loading veneer in containers.

TRADES & SERVICE DIRECTORY Ph 09 432 0209

MANGAWHAI LANDSCAPE SUPPLIES



PRODUCTS
FOR YOUR
GROWING
NEEDS...

- Bulk and bag products
- Plants • Fruit trees
- Gifts • Greenwaste
- Organic compost



107 Mangawhai Heads Rd,
Mangawhai Heads
Ph: (09) 431 5445

Follow us on
Mangawhailandscapes
f i



O'MALLEY
CONTRACTING LTD
CONCRETE

FOR ALL YOUR CONCRETING NEEDS

T: 021 2200 198

E: omalleycontracting@outlook.com W: omalleycontracting.co.nz



Specialising in all earthworks and drainage,
rural, residential and commercial.

CARTAGE, GPS DIGGERS & BOBCAT

Covering Waipu, Ruakaka, One Tree Point & Mangawhai

Contact : Aaron McAulay – 027 6228 529

SHADES DIRECT

- SAILS
- AWNINGS
- CANOPIES



Call for an obligation
free design, and quote

Phone 0800 SHADES,
0800 742 337

Rodger 021 274 2337

THE OUTSIDER
Aluminium Awning System

or visit www.shadesdirect.co.nz



Blinds and Shutters

Whangarei and Bream Bay

Locally Owned & Operated

ROLLERS - VENETIANS
VERTICALS - SHUTTERS



HUGE Discount for houselots

Free in-home measure & quote
Free Installation

Phone Gail 0211 95 35 35

www.blindsandshutters.co.nz

Roland Mosley

Licensed Building Practitioner

35+ years experience in
Residential and Commercial Building.
Project Management a speciality.

Correct phone number is: 0275 556 362
rolandmosley78@gmail.com

MOSLEY BUILDERS LTD.



ELECTRIC WORX LTD

For all your electrical needs
Residential Commercial Industrial

Phone David Horsup

021 901 527 or 021 506 837

david@electricworx.com

CRACKER LAWN MOWING SERVICES

- RIDE ON MOWING
- PUSH MOWING
- HEDGE TRIMMING
- SECTION MAINTENANCE
- GREEN WASTE RUBBISH REMOVAL



ANDY WALLACE 0273 410 417



The Office Chick

Phone/Text: 027 235 3479

Email: breambayofficechick@gmail.com

Now available for all your administration,
accounts and secretarial needs.

Mobile service - your office or ours.

Pick up and delivery service available.

f [theofficechick](https://www.facebook.com/theofficechick)



AUTO MOBILE GLASS

**FAST WINDSCREEN REPLACEMENTS
& CHIP REPAIRS**

- Mobile service or come to our workshop
- Ultra competitive pricing. • Insurance claims welcome.
- Windscreen replacement in under an hour.

Phone Conrad on 022 036 2916

2/17 Gumdigger place.

TRADES & SERVICE DIRECTORY **Ph 09 432 0209**

NB FABRICATIONS

Welding, fabrication and bespoke furniture

Mobile/Onsite welding
Bespoke and rustic style furniture
Custom steel furniture frames & bases
General engineering
Trailer repairs
MIG, TIG and ARC welding
Earth moving and agricultural repairs
Builders steel
Residential, commercial and industrial



M: 0224374920

E: nbfabrications@hotmail.com W: www.nbfabrications.co.nz

Ph: 09 432 0123

BREAM BAY GLASS

FOR ALL YOUR GLASS NEEDS



Mob: 0274954548

Murray Nash Excavations

Get it right first time

Ph. Owner/Operator

Murray Nash

021 798 025



murraynashexcavations@outlook.com

This Space Now available

\$36.30 gst inclusive
or for regular customers
(six or more insertions)
\$27 gst inclusive

ABSOLUTE CONCRETE

www.absoluteconcrete.co.nz

CULVERT PIPES

Spun and reinforced

Crane truck delivery
Drainage Merchant - Hardware Store
Email: sales@absoluteconcrete.co.nz
Phone (09) 431 2211
KAIWAKA



WE BUILD, HIRE, ALLOY MOBILES, TEMPORARY FENCING, & SHRINKWRAP

Ph: 09 432 7643 • 0274 726 772
macsway@extra.co.nz Kapa Road, Ruakaka

Registered Electrician
KIRK ROBBINS
Mob: 021 236 9551

- Residential • Commercial
- Alarm Installation & Maintenance

Ph: 09 430-0453

OPERATING QUARRIES AT WAIPU & RUARANGI
TOP MACHINE OPERATORS
Entrance ways, Driveways, Farm raceways, Building Sites & Earthwork Developments, Portable Crushers for hire for Farm and Forestry Quarry work and roading
LOCALLY OWNED AND OPERATED • PHONE ANYTIME
Find us online at www.aandscontractors.co.nz
Farm races a specialty

BREAM BAY WATER PURIFIERS

Zane Jones

459 1147 or 021 293 5791
zaneandruith@extra.co.nz

**Filters
Coolers
Distillers
Ultra Violet
Mob. Homes**

Bream Bay Concrete Ltd.

Free Quotes • Reliable Service • Quality workmanship

- Concrete pads
- Shed floors
- Pathways
- Home floors
- Driveways
- Concrete cutting
- Excavation works
- Retaining walls
- Piling fences
- Profiles for homes & sheds
- Subfloors & boxing

Mark Royals Ph: 432 0107 Mob: 0274 433 130

PD Electrical LTD

New Installs, Renovations, Maintenance

Peter Dick 021-262 9516

Email: peterldick@hotmail.com

Tractor Mulching

100hp tractor with high bodied yffails, mulcher, park finishing mowers, slashing
Gorse & blackberry spraying

Also mechanical tractor repairs

Phone Bain McGregor
0274 979 013
or 09 432 0527

Grant McLean
Stock Agent for Bream Bay

Ph mbl 021 7758 48 mbl, hm 432 1602
Email: skincarla@extra.co.nz

All aspects of stock sales including:
• dairy beef • bobby calves • store cattle • live export heifers
• sheep • pigs • supplying stock for slaughter

Also caters for small block holders.

Carrfields **Livestock**

Ruakaka Motors

Mechanical and Auto Electrical Repairs and Servicing

Monday - Friday 7.30am - 5pm
Open Saturday morning 8am - 1pm.

Tyres and Batteries
Warrant of Fitness testing
Phone 432 7233

PARADISE QUARRY

PARADISE QUARRY STONEMASONS
Specialists in stunning stone for landscape
Suppliers & installers of northland's own schist for all your stonemasonry & landscaping Requirements

(09) 432 2722 or GEOFF (021) 972 139
www.paradisequarry.com

KAIPARA FLOORING CO

32 Hurdall Street East Maungaturoto
Independently owned & operated

Supply & Installation of Carpet, Vinyl, Vinyl Woodlook Planking
Stockist of 2 & 3 mtr wide vinyl & Carpet Short Ends
Residential & Commercial First Class Installations
Now accepting Q Card with 6, 12 & 18 month interest free terms

For a free measure & quote
Ph Christine (09) 946 9886 or 021 515 415

BLIND PRO

Blinds • Awnings • Shutters

Indoor blinds and outdoor screens

Call us today for a free, no obligation consultation and quote

ph 09 423 9661
website www.blindpro.co.nz
email info@blindpro.co.nz

McQUINN PUMPS

How's Business? ... It's Pumping!

24/7 SALES, SERVICE & INSTALLATION | PUMPS & WATER TREATMENT
PHONE SUPPORT AVAILABLE

8000 627 846
PHONE FREE

NOW AT 72 KIOREROA ROAD
—ALONG FROM RD1 & ITM

Deadline for next issue - Wednesday 17 July

TRADES & SERVICE DIRECTORY **Ph 09 432 0209**



DRAINAGE:

* Septic Systems * Water Tanks * Truck & Digger Hire *
* Subdivisions * Domestic * Commercial *
Certifying Drainlayers

Licensed Contractor for
Waste & Drainage Work



EARTHWORKS:

* Subdivisions *
* Farm Work: Effluent Pond Design & Build, Dams, Races *
* House Sites * Driveway Prep * Lawns * Roading *

P. 09 432-7877 M. 027-432-7877
E. karl@hansende.co.nz



4T-DIGGER – BOBCAT – TIP TRUCK

Property Maintenance – Driveways – Building Sites
Stump & Tree Removal – Hole Boring – Chain Trencher
Calf Shed and Stockyard Cleaning

KAIPARA – WHANGAREI – RODNEY

Phone Matt: 021 199 6677
Email: mprabrownecontractors@gmail.com



Brian the Painter
Decorator, Restorer, Handyman
Property Maintenance

No job too small,
No travelling time charges
Free advice

Phone 0274 882371 Or 09 431 4882
Email: hollis@hotmail.co.nz



LOW COST DRIVEWAYS & SURFACING NEEDS

Concrete or asphalt beyond your budget ...

We have the next best solution for a
fraction of the price.

Call for a quote, you'll be pleased you did!

Paradise Quarry Contractors

Geoff (021) 972 139 or (09) 432 2722
For contractors who 'think' ...



• All aspects of Drainage and Earthworks
• Commercial and Residential
• Retaining and Foundation works
• Earthworks - house cuts - farm and race - drilling
CERTIFIED DRAINLAYER LBP BUILDER

almondcontractors.co.nz
Contact- info@almondcontractors.co.nz 021 134 4993



10% discounts for
new customers

John Owner/Operator

021 154 8801

jcrepairsbreambay@gmail.com SEE OUR FACEBOOK PAGE

- Interior Exterior Renovations & Repairs
- Decks, Fence, Retaining
- Minor Earthworks (2 Tonne Excavator)
- Swimming Pool & Spa Repairs and Servicing (25 years experience)

M.V.B. Electrical Ltd.

Working in Bream Bay since 1977

Repairs • Installations • Advice

Mike van Blommestein

Phone: 09 432 1015 • Mobile: 0274 783 749
Email: mikevanb@xtra.co.nz

Bay View
INTERIOR PLASTERING

FRASER KNIGHT

Ph 09 433 0115 Mob 0274 987 515

GRAEME BINT
FENCING

GOOD RATES, NO JOB TOO SMALL

09 432-1599 or
027-292-2833

grbint@xtra.co.nz

MANGAWHAI SMALL ENGINES

Grasshopper, Husqvarna and Honda dealer



194 Molesworth Drive, Mangawhai
Ph: 09 431 5270 or Mb: 021 655 481
Email: msengines@xtra.co.nz

FLOORCRAFT
CARPET & VINYL

Your First Choice in Flooring

Ed Fudge 021 1944 020
E-mail: floorcraftfirst@gmail.com
Web: www.floorcraftwhg.co.nz
Freephone: 0800 46 47 48 Ph: +64 (09) 438 0527
49 Port Road, Whangarei



BREAM BAY
ACCOMMODATION

RUAKAKA

STUDIO - HOLIDAY HOMES - B&B
BOOK ONLINE OR PHONE

Ph: 09 432 7025 Mob: 021 2722 739
website for online bookings: www.breambayaccommodation.com

LAWSON
CARTAGE

FOR ALL YOUR
EARTHWORKS & CARTAGE NEEDS
Suppliers of: topsoil, compost, woodchip,
bark, sand, pebble, rocks and firewood.

Ph/Fax 09 432 8418 or 021 768 940
458 Marsden Point Rd. PO Box 142, Ruakaka 0151
email: lawsoncartage@xtra.co.nz

Carrs Quarry
One Tree Point Road
Ruakaka



**Crushed Aggregates
Available ex Quarry**

Contact us: Angus 027 244 6100
Walter 021 519 605

Waipu Wrought Iron

3318 State Highway 1, Waipu
Phone 09 4320 212 or 027 267 9157

Obelisks - Garden Arches
Growing Frames - Gates
Fencing - Furniture
www.waipuwroughtiron.co.nz



Textured Ceilings
Asbestos Fibrolite
Asbestos Lagging

Garry Smith
Mob 027 738 7888

Ph 09 432 7305
Fax 09 432 7304
email: gpasbestos@xtra.co.nz
14 Bream Bay Drive,
Ruakaka, 0116

BREAM BAY NEWS PHONE 09 432 0209
Email: breambaynews@xtra.co.nz

Post copy to : Bream Bay News, RD 2, Waipu
Email: breambaynews@xtra.co.nz
or leave it at the Waipu or Ruakaka Post and Lotto Shops

FOR SALE

KUMARA New seasons. Just dug. Also agria potatoes. 34 Marsden Point Rd. or Phone 432 7477 anytime.

TIMBER & HARDWARE FREE LOCAL DELIVERY Bream Bay Merchants BuildLink 29-33 Kapa Rd, Ruakaka PH: 09 433 0077

www.breambaymerchants.co.nz

GENERATORS & WATERBLASTERS Bream Bay Merchants BuildLink 29-33 Kapa Rd, Ruakaka PH: 09 433 0077

www.breambaymerchants.co.nz
CAR BATTERIES Bream Bay Merchants BuildLink 29-33 Kapa Rd, Ruakaka PH: 09 433 0077

www.breambaymerchants.co.nz
WORMS FOR SALE For worm farms Phone 432 0209 or text 027 432 0070

GARDEN SHEDS Bream Bay Merchants BuildLink 29-33 Kapa Rd, Ruakaka PH: 09 433 0077

www.breambaymerchants.co.nz
KEY CUTTING Bream Bay Merchants BuildLink 29-33 Kapa Rd, Ruakaka PH: 09 433 0077

www.breambaymerchants.co.nz
BUILDING A DECK OR FENCE? FREE LOCAL DELIVERY Bream Bay Merchants BuildLink 29-33 Kapa Rd, Ruakaka PH: 09 433 0077

www.breambaymerchants.co.nz

WATER TANKS

09 431 2211

sales@absoluteconcrete.co.nz

SERVICES OFFERED



GLENMOOR
water care
WATER TANK CLEANING
No need to empty your tank
• Vacuum or full scrub
Phone Mark Draper
09 432 0655 or 0274 707 607



Tree Removal
✓ Pruning
✓ Chipping
✓ Stump grinding
Qualified & Insured
Ph Scott (0800) 468-9663
Arborcare Tree Maintenance



Direct Tech
www.directtech.co.nz
Wi-Fi solutions,
Computer troubleshooting,
System clean-ups
Iain Robertson
020 4767 000
Based in Waipu

Waipu Boarding Cattery
Excellent care and accommodation
Ph Sue 432 0394

SITUATIONS VACANT



CLEANERS WANTED

Bream Bay College is looking for cleaners to clean the college on a daily basis.

We are specifically looking for:

- 1 x Team Leader: 11am-6pm – Monday to Friday (experience preferred) to work and co-ordinate a group of 4 cleaners everyday: \$21 per hour
- 4 x Fulltime cleaners: 3pm-6pm – Monday to Friday: \$20 per hour
- And cleaners who are available for relief on call at anytime

The payscale follows the Cleaners & Caretakers Collective Agreement Working in a team environment

Cleaning the college classrooms/toilets/gym/auditorium/whare/admin block All applicants will be vetted by Bream Bay College.

Visit www.breambaycollege.school.nz/jobs.html. For application form or call in to the school office to complete one.

Additionally, two forms of ID are required; a passport & drivers licence are the most common forms of ID supplied. These will need to be photocopied and certified by the Principal.

Bream Bay College - Peter Snell Drive - Ruakaka
P 09 432 8226 E admin@breambaycollege.school.nz

HEALTH SHUTTLE

LINKING HANDS
Health Shuttle
Phone
(09) 431 8969

EDUCATORS REQUIRED
CHILDCARE AVAILABLE

Ruakaka, One Tree Point, Waipu and surrounding areas.

Contact Sonya
0276 323 906 / 09 432 1758
Email: shedkids@gmail.com

VEHICLES FOR SALE

YAMAHA TTR125 2007. Good order. \$1,200 ono. Phone 0274 743 436.

BUSINESS FOR SALE

THE BREAM BAY NEWS IS FOR SALE

After 16 years I think it is time to hand over to somebody new. I would prefer to sell to someone who has journalism experience and am willing to help a new owner learn the necessary production skills.

Price on application. Phone 027 432 0070

SCHOOL HOLIDAY WORKSHOPS

FOUR CLAY WORKSHOPS FOR KIDS. Years 9-15. Mangapai Hall 1-4pm. On 6th, 13th, 20th and 27 July. \$30 per class including clay and firing. Phone Joanna 021 206 7421.

CLASSES

KIDS AFTER SCHOOL ART CLASSES

Mon and Wed - Kids after school art classes
Adults beginners clay handbuilding class
Day or night class options
Starting in term 2 2019

Contact: claire@sculpturenz.com
or 0212722294 for further info

LIBRARY HOURS



RUAKAKA COMMUNITY LIBRARY
Takutai Place, Ruakaka
432 8406
Mon - Fri 9:30am-3:30pm
Sat 9am-1pm
JP Service available
Saturdays 10am - 11am.

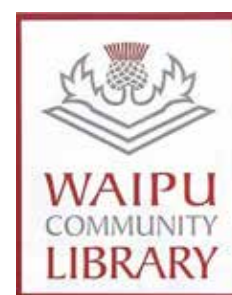

Monday, Wednesday,
Thursday, Friday &
Saturday 10am - 1pm.
Tuesday 10am - 4pm.

Phone 432 0375

MARKETS



Handmade & Homegrown
ARTS | CRAFTS | FOOD

Sunday 14 July
9:00am - 1:00pm
Waipu Coronation Hall

Claire | 021 272 2294
Kate | 021 064 5698
www.waipumarket.co.nz



Marsden Cove MARKET

Sunday 21 July
9am - 1pm

in the marquee at the
Marsden Cove Marina

ART + CRAFT + ARTISIAN + PRODUCE

CLASSIFIED ADVERTISING

Costs \$5 for up to 20 words and 20c for each additional word. Boxed, approx 4cm adverts cost \$15 plus GST

Phone your advert through to 432 - 0209
email to: breambaynews@xtra.co.nz

Post to: Bream Bay News, RD 2 Waipu 0582
or leave it with payment at *The Waipu Post shop*
or the *Ruakaka Gift and Lotto Shop*

PUBLIC NOTICES

**Waipu Primary School
Board of Trustee Parent Representative
Election Results**

Craddock, George	41
Hayward, Tina	57
Knights, Stuart	64
Pullan, Clark	81
Stolwerk, Rick	42
Wigram, Nick	87
Uphof, Anthony	69

I hereby declare the following duly elected
Hayward, Tina
Knights, Stuart
Pullan, Clark
Wigram, Nick
Uphof, Anthony

**ONE TREE POINT SCHOOL
Board of Trustees' Election**
**Declaration of Parent and Staff Election Results
Parent Representative Votes**

Anna Hay 57
Sandra Currie 56
Kylie Aarts 51
Corinne Haile 49
Kara Cunis 47
Francina Linton 45
Jay Warren 36
Fiona Macgregor 28
Bevan Bradburn 18
Lucina Kau Kau 13
Invalid Votes: 1

I hereby declare the following duly elected:

Anna Hay
Sandra Currie
Kylie Aarts
Corinne Haile
Kara Cunis

Staff Representative Votes:

As there was only 1 nomination received I hereby declare: Aimee Reynolds as duly elected.

Val Klink
Returning Officer

**MARSDEN COVE FISHING CLUB INC.
2019 Annual General Meeting
Will be held on Sunday 21st July 2019**

@ 3 pm
at Marsden Cove Fishing Club
(Next Door to Land & Sea Café)
Marsden Cove Marina
One Tree Point

For further information & apologies contact:

The secretary

Mob: 021 737 898

e-mail: marsdencovefishingclub@gmail.com

Local people
read
**THE BREAM BAY
NEWS**
It is an
effective
place to
advertise

Bream Bay Medical Centre Ltd

Monday - Friday: 8.30am - 5pm Saturdays: 9am - 12pm
Please advise at time of booking if you require an extended consultation

*Dr. John Chapman, Dr. Karin Hiemstra,
Dr. Katharine Taylor, Dr. Maree Park
Dr. Ciara Drummond, Dr. Katie Griggs, Dr. Rebecca Jongkind*

Marsden Point Road, Ruakaka Town Centre, Ruakaka.
Ph: 432 8060 Fax: 432 8230



**Bream Bay
Coastal Care
Trust**

ANNUAL GENERAL MEETING

Will now be held on Sunday 7 June
at 2pm

In the upstairs lounge of the
Ruakaka Recreation Centre

GUEST SPEAKER
IAN FOX
FOUNDER OF ALTERNATIVE NUSERIES

All Welcome
Afternoon tea served after the meeting.

**BREAM BAY SUNDAY
CHURCH SERVICES**

Presbyterian Camellia Ave, Ruakaka:
8.45am. The Centre, Waipu: 10.15am.
Prayer Service: 7pm

Encounter 223 Marsden Pt. Rd,
Ruakaka, 10am.

Anglican 1st and 3rd Sundays - St
Paul's Ruakaka 2nd and 4th Sundays -
St Peter's Waipu, 5th Sunday - St
Nicholas Mission to Seafarers'. Marsden
Point All services start at 9.30am.

Catholic Holy Family Church,
Ruakaka, 10.30am. Mass

Lifepoint. 300 One Tree Point
Rd, 10.30am.

**Bream Bay Community
Support Trust**

Takutai Place, Ruakaka Phone 09 432 7197

- Free medical clinic each Wednesday 9am - 12noon.
- Free budgeting service by appointment - 432 7197
- Te Atarangi Te Reo class. Wednesday evenings 5.30pm - 8.30pm.
- Narcotics Anon Wednesdays 6.30-730pm

The Bream Bay Community Trust offers:

- A Family Centred support team.
- Family violence Intervention advocacy
- Advice and referrals to other agencies and relevant support services.

One day seminar with Michelle Patient

DNA and Family History

Monday 22nd July 2019

9:30am to 4:30pm

Waipu Coronation Hall

\$25.00 per person

BYO Lunch

Morning and afternoon tea provided

Booking is essential

- waipu.igg@gmail.com

- Wendy 027-480-6275

- Nancy 09-432-7079

See <http://bit.ly/WaipuDNA> for details

**NORTHPINE COMMUNITY
LIAISON COMMITTEE**

This committee meets periodically to review the environmental performance of the Northpine timber manufacturing plant in Waipu, in consultation with representatives of the local councils. Any Waipu resident with concerns about the environmental effects of the Northpine plant should notify the Northpine office (432 1155). Concerns will be recorded, considered and subsequently reviewed by the liaison committee. The Independent chairperson of the liaison committee is Steve Goldthorpe (432 0532)

THE NEXT PUBLICATION DATE

of the Bream Bay News will be Thursday 25 July
The deadline for all copy is 4pm on
Wednesday 17 July

Please note there will be a three week jump
before the next issue of the Bream Bay News,
which is due out on 25 July.

Harcourts Bream Bay



NEW ZEALANDERS TRUST

MOST TRUSTED REAL ESTATE BRAND
SEVEN YEARS RUNNING

09 430 1000 | breambay@harcourts.co.nz | Unit 8, 30 Rauiri Drive, Marsden Cove
PO Box 5030, Whangarei 0110

Optimize Realty Ltd Licensed Agent REAA 2008

Selling Bream Bay Waipu Real Estate



WAIPU – THE ULTIMATE BLOCK

- 36.92 hectares – north facing
- A surreal coastal and rural vista
- Encased by stands of mature native bush
- Good water (3 pond's) and easy contour
- New fencing and metalled races
- Cattle yards and a large barn

The land offers a choice of prime, level and private building sites.

Mike Ferris 021 543 005 **WPU 11094**



CHARACTER CUTIE SET DATE OF SALE

- 130m2, 1930's 2-bedroom bungalow
- Level 692m2 section – great street appeal!
- Spacious living areas plus sunroom
- Lock up standalone single garage
- Quiet location close to Waipu Primary
- Easy stroll to Waipu Township
- Deceased estate so must be sold!

**Closes Wednesday 10th July 2019 at 4pm
(Unless Sold Prior)**

Christine Tierney 027 488 1883 **WPU11093**



BREAM BAY FOREVER VIEWS \$895,000

- Modern, cedar clad 4-bedroom home
- 8650m2 lifestyle block mostly native bush
- An expansive and ever-changing sea vista
- Generous 50m2 deck to enjoy the panorama
- Two bedrooms upstairs, two downstairs
- Master bedroom with ensuite and own deck
- Bonus – sleepout/shed for the teenagers
- Five minute drive to Ruakaka

Roger King 0277 555 001 **WPU 11095**
or a/h 09 432 1381

The Centre, Waipu

www.waipurealestate.co.nz

09 432 4000

Bream Bay REALTY
Licensed Real Estate Company (REAA 2008)

Proud Sponsors of

Town Centre, Ruakaka
Ph: 09 433 0300
Email: info@bbrealty.co.nz
www.bbrealty.co.nz

NEW LISTING

Open Home—Sunday 12.00—12.45pm
62 Stace Hopper Drive, One Tree Point

A REFLECTION OF YOUR GOOD TASTE!

This brand new 4brm home is a real sun trap situated within walking distance to Marsden Cove Marina. Well-designed, with a floor size of approx. 231m2 providing wonderful light & space, with excellent flow throughout. Open plan living area, separate lounge/media room with gas fire. The kitchen is well appointed with all the modern appliances you would expect, including a large scullery that the chef of the family is going to love. Set on a level 700m2 section.

\$915,000—www.bbrealty.co.nz #3950
LYNN PARKER ph 021 795 546
Licensed Real Estate Salesperson (REAA 2008)

DESIGNED TO INVITE

Showhome quality at a realistic price, this gorgeous 1 year old, 212m2 home is ready to move into. All the hard work has been completed, fencing, gardens & lawns laid, drapes, curtains done. High quality, low maintenance living, this stylish new home will appeal to young & old. Four double bedrooms, two sunny living areas with access to a large deck, modern kitchen, two bathrooms, heat pump & much more. Situated in the heart of Marsden Cove.

\$875,000 - www.bbrealty.co.nz #3948
JOANNE DEWSON AREINZ ph 021 780 622
Licensed Real Estate Salesperson (REAA 2008)

PRICE REDUCED

Open Home—Sunday 1.00—1.45pm
6 Ara Kahika Lane, One Tree Point

JUST PERFECT

Immaculately presented, this compact three bedroom cottage is far more than meets the eye. On a roomy 644m2 section located at the end of a cul-de-sac, walk out your back gate to reach the beach, just 650 flat metres away. Fully refurbished this is an opportunity to purchase a well loved beach house in a fast growing community on the coast. Very close to the shopping centre & college.

\$500,000— www.bbrealty.co.nz #3933
JANINE GOLDSMITH ph 021 432 793
Licensed Branch Manager (REAA 2008)

IT'S ALL ABOUT THE LIFESTYLE

Immediate possession. Designed & created for wellbeing. Backing onto DOC land & then the unspoiled Uretiti Beach. 236m2 masonry homestead that has been completely refurbished. Seamless indoor outdoor flow via bi-fold doors from the dining, living & 3rd bedroom to a covered veranda. 34 acres of level land, 119m2 high stud barn, great race & yards.

Price by Negotiation
www.bbrealty.co.nz #3925
JANINE GOLDSMITH ph 021 432 793
Licensed Branch Manager (REAA 2008)

Open Home—Sunday 1.00—1.45pm
226 Prescott Road, Ruakaka

A STROKE OF LUCK!

A stylish, modern home located in a quiet cul-de-sac in La Pointe Beach Estate. 3 good sized bedrooms with the main having a beautiful outlook & ensuite. An extra 4th bedroom for guests or home office. Large sunny kitchen with plenty of space including two pantries. Outside is a patio area which provides essential outdoor living. Amazing views over the golf course and beyond to Mt Manaia.

\$779,000—www.bbrealty.co.nz #3911
FIONA SOUTHERN MNZM ph 021 317 775
Licensed Real Estate Salesperson (REAA 2008)

SECLUDED AND PEACEFUL

A 1980's home is on approx 6 acres with gorgeous views overlooking Wilsons Dam. The peace & quiet you crave is right here yet, situated not too far from the main highway. Boat shed attached to a half round 3 bay barn & carport attached to the house. 3 bedrooms with 2 bathrooms & spacious living area flowing out to a sun-drenched pavement and BBQ area.

Price by Negotiation— Enquiries low-mid \$800K's —www.bbrealty.co.nz #3937
FRANCIE STOKES ph 022 656 0165
Licensed Real Estate Salesperson (REAA 2008)