

# Bream Bay News

Established 1967. Delivered FREE twice monthly

Phone 432 0209. email [breambaynews@xtra.co.nz](mailto:breambaynews@xtra.co.nz)  
 Mobile 027432 0070 Postal address - RD 2, Waipu 0582  
 Website: [www.breambaynews.co.nz](http://www.breambaynews.co.nz) LOCALLY OWNED AND OPERATED

5 April 2018

## Affordable Quality

- \* SECURITY DOORS
  - \* INSECT SCREENS
  - \* SHOWER DOORS
  - \* BLINDS
  - \* AWNINGS
  - \* WARDROBE SYSTEMS
- Regular Bream Bay Service



PH: 438 9452  
 34 Albert St Whangarei  
 Div. Shadelite Industry

## A case made for Council purchase of Nova Scotia Rd. land for a recreation park

Councillors and Council staff were asked to consider buying a plot of land in the Nova Scotia Estate for a recreation park at a public consultation meeting on the Council's long Term Plan held in Waipu last week. Peter Blanch took the floor first when the meeting was handed over for public questions. He told those present that the young people of Waipu have been waiting for 20 years to get a recreation park.

"We tried to get one in the Waihoi Park but we were turned down at the hearings because the judge thought it would be too noisy. We had some land lined up in Cove Rd. The Council even surveyed this for us but this was never secured and this land has now been sold. A third place we considered is land in the Nova Scotia Estate which is now up for sale."

Neil McLeod said the Waipu 20 Year Structure Plan, which was approved in 2013, had marked the Nova Scotia land as a reserve. In the plan it states that Waipu would need more reserve space and the purchase of this would be funded by growth. This was given a medium priority.

Mr. McLeod asked if all the people who had participated in forming the structure plan had been wasting their time. He said, that only five years remained for that 20 year plan and the Council needed to implement some of its provisions.

Jill Mutch pointed out that apart from the Caledonian

*Continued on page 5.*

## All the fun of the fair



Above: Four-year-old Kace Cullen was very happy to be, at last, at the wheel of this blue jeep on the merry-go-round at the Waipu Easter Carnival alongside five-year-old Cobie Cullen. He began the ride in a little red car but protested so much about his preference for the blue jeep that the merry-go-round operator stopped the ride to let him swap vehicles.

Fine weather saw a huge crowd turn out to the annual carnival, which has become a lucrative fundraiser for Waipu Primary.

Teacher Margaret Ramsay, who had been roped in to help with the tiny tots carnival rides, commented how an entirely new committee had taken on the job of organising this year's carnival. She said the new team had done well in retaining some of the best features of previous carnivals but also making some changes, such as moving the bric-a-brac stalls into the Celtic Barn which had the effect of giving the park a more spacious feel.

*More carnival pictures on page 11*



Red lines show approx boundaries



## Waipu Cove 16 Cullen Road

2 1 1 2

For Sale \$ 750,000

Christine Birss 027 235 4323 [christine.birss@bayleys.co.nz](mailto:christine.birss@bayleys.co.nz)

MACKYS REAL ESTATE LTD, BAYLEYS,  
 LICENSED UNDER THE REA ACT 2008

### Walk to the beach @ Waipu Cove

Clean lines, simple routines, and a relaxing beach location comprise the key elements in this modern barn-style home.

Stroll to the beach and catch an arresting sunrise before heading back to whip up breakfast in a casual & contemporary kitchen.

Open plan dining/living integrates with covered patios for shade & shelter to inspire your outdoor living. Both bedrooms are generously dimensioned and serviced by an over-size and superbly appointed bathroom.

Being offered for sale is 4484m<sup>2</sup>, which is a proposed subdivision (ie; subject to title, as per image amongst website photos).

Designed for simplicity, inspired by location

[bayleys.co.nz/1150764](http://bayleys.co.nz/1150764)

**BAYLEYS**



This Issue

- Page 4... Letters .
- Page 5...Petition launched for the Caledonian Park totara trees.
- Page 6 ..Police Report
- Page 9...The Waipu Car & Bike Show.
- Page 11.. Having fun at the Waipu Carnival
- Page 10.. The Ruakaka River - water testing regime shows its not in a healthy state
- Page 10...Tides
- Page 14.....What's On in Bream Bay.
- Page 15...Ships expected at Marsden Point
- Pages 15, 16 and 17 ...Trades and Services
- Pages18 & 19 ...Classified advertising



# The Turning Point



*New Kitchens, designed, built and installed to the clients needs*

**Alterations, renovations, kitchen upgrades, furniture repairs, deck building and repairs.**

**Specialising in quality • 30 years experience**  
**Trade certified joiner**

**Phone Steve King 09 432 1784 or 021 468 288**

# Ruakaka Stationery & Gifts



**Ruakaka Town Centre**  
Shop local for all your needs:  
Stationery, Books, Toys, Magazines  
Greeting Cards, Clothing,  
Gifts & Souvenirs

**Phone 432 8104**

**New Zealand Post**

**Open Saturday until 7pm.**

EDITORIAL

# Happy to pay more to clean up rivers, if the money is used effectively

Second time lucky for the Waipu Car and Bike show, which was rained out on its first scheduled date in February. Today Sunday 1 April, Easter Sunday and April Fools Day, who could ask for more perfect weather, There were over 600 cars and 130 bikes at today’s show. It always amazes me how much money people spend on these vehicles. Hundreds of thousands of dollars have gone into the restoration of some of those gleaming machines. Crazy in my view. I can think of much better things to spend money on. But at least, here they are all put to some constructive purpose: making money for the Waipu Lions to distribute to local good causes. What I really enjoy about the Car and Bike show are the great characters who come along with their vehicles.

On the subject of over - extravagance in the motor vehicle department, what about this gigantic bus, which almost tipped over in the drain outside our front fence last week? I went out to see what was happening, arriving at the same time as the ambulance followed in quick succession by two police cars and the Waipu Fire Brigade.

I think the luckless bus driver must have thought it was me who had called 111 as he got a bit abusive, complaining about how much all this would cost him. My thought was, “What about all those emergency services wasting time and money on you and your ridiculous bus?”

I am not sure who called them in, maybe someone driving by. One of the police officers told me they had got word this was a bus crash, which they thought they had better treat seriously. Somewhere, somehow the communication lines got a bit crossed and, as a result, all those Waipu Fire Brigade volunteers got called away from their homes, an ambulance and driver got

diverted away from the Bream Bay Station and, potentially, a serious medical emergency and two police cars, which could have been pulling up some of those crazy, speeding drivers on State Highway One, spent at least half an hour each driving up Mountfield Rd. and back again.

This is not the first time something like this has happened in our road. A few years ago we had an Armed Defenders call out when someone mistook a man heading into the hills with a gun to shoot pheasants for a crazed murderer.

A little more skill in communication might have saved a lot of trouble in this instance as well.

I think my submission to the Northland Regional Council will say something like, “I am happy to pay a bit more in rates to help clean up Northland Rivers provided the money is used effectively.”

I believe we don’t really need to spend much more money on reports, such as the one which has just come out telling us all how much we will have to spend to fix the problem of dirty rivers in Northland by 2040. I can’t see how this calculation can ever be made accurately.

This afternoon I went to take a photo to go with the Ruakaka River story on the bridge at Flyger Rd. There are some beautiful big native trees just at that spot – totara, kahikatea, titoki, karaka, and nikau. This is surely what we need more of. We should be looking at what is growing here already, collecting seed from those big old trees and then we need to roll up our sleeves and start planting on all those steep eroding hillsides and around all those river margins.

*Marilyn*

# Community invited to special assembly for Mr. Ramsay

A special final assembly to honour Paul Ramsay, who is retiring as Principal of Waipu Primary after 18 years in the role, will be held at the school on Friday 13 April at 1pm. Board of Trustee Chairwoman Catherine Munro said, “As Mr. Ramsay has made an impact on so many people’s lives over this time the board extends an invitation to the wider community to attend.”



**Proudly serving Northland for over 35 Years**



**THINKING ABOUT SECURITY ?**  
FOR  
PROFESSIONAL & CONFIDENTIAL SERVICE  
LOCALLY OWNED & OPERATED  
CALL THE TEAM FOR YOUR  
FREE SECURITY CONSULTATION



Alarm Installation  
Servicing  
IP Camera Systems  
**09-4302303**  
Monitoring  
Telephone Answering  
24/7  
**09-4301992**  
www.unitedsecurity.co.nz

WEED CONTROL  
CROP  
GUN / GORSE  
PASTURE SPRAYING  
LAWN WEED CONTROL

**BEN**  
**M 021 762 727**  
**P 09 432 0012**



# MCLENNAN AGRISPRAY



# Making a forceful case for the sealing of Helmsdale Rd.

A case for tar sealing the entirety of Helmsdale Rd. was made rather forcefully at the Whangarei District Council's Long Term Plan consultation meeting held in Waipu last week in St Peters Anglican church on Wednesday 28 March.

Christine Terblanche told the Council's CEO, Rob Furlong that with all the new subdivisions off the road the Council should by now have received enough money from development contributions to get the remaining 2.9 kilometres of road sealed.

She said the road was in heavy use by tradesmen, residents, logging trucks, farm machinery and the school bus and the dusty conditions were hazardous to the

health of people living there. She held up a plastic bottle of rather murky looking water, which had been collected from the down pipe of a property alongside the unsealed section of road.

"And we are all reliant on water collected from the roofs of our houses", she said.

Anna Benson stepped forward wearing a facemask clogged with dust, which she said had collected while it was being worn for a single day outside a Helmsdale Rd. roadside property.

Mrs. Benson said people with health conditions were sometimes forced to leave their family homes when the dust nuisance was at its worst during dry weather. Mrs. Terblanche said with all the grading and spreading metal that was necessary the Council was spending around \$36,500 on its maintenance each year. She calculated that if it were to spend \$365,000 to get the sealing work done, after 10 years it would be making savings.

However, Mr. Furlong said the cost for sealing that length of road would be closer to \$1 million and that



Christine Terblanche with the bottle of water and Anna Benson wearing the dusty facemask, making a case for tar sealing the remainder of Helmsdale Rd. at the Whangarei District Council's Long Term Pland consultation meeting in Waipu.

sealed roads are, in fact, more expensive to maintain than metal ones. He said the \$365,000 calculation may have been made based on the cost of sealing a driveway but public roads had to be made to a higher standard. The cost to seal a kilometre of road to the Council required standard is \$360,000.

Peter Blanch said the residents of Cullen Rd., where he lives, had some years ago each contributed \$1,800 to have that road sealed and he asked if the Helmsdale Rd. residents could do the same.

But Mr. Furlong said the Council was no longer operating that scheme, as the proportion of funds contributed by the residents was minuscule compared with the total amount needed. He said the Helmsdale residents would need to come up with half a million dollars.

He said, the new Labour led government is re-setting priorities for subsidies for roads and road safety would be higher up the list.

"Maybe some opportunities will come out of that," said Mr. Furlong.

**BREAM BAY**  
**DESIGN & PRINT**<sup>LTD</sup>  
Print Smart - Print With Confidence

Why 100's of Top Northland Businesses choose us as their print partner

✓ WE MEET DEADLINES

For over 10 years, we have actively battled printing deadlines and can proudly say that we've left no deadline behind. We know that your business and your reputation depend on our business to deliver the goods.

✓ HELPING YOUR BRAND STAY IN FRONT

As well as traditional print and graphic design services we also offer an unforgettable brand experience for customers through quality promotional gifts. Expect to receive top notch promotional material quickly and affordably. From pens & keyrings to USB's & speakers and everything in-between!

✓ ONE CONTACT FOR THE WHOLE PROJECT

For large or small jobs, don't run around chasing multiple contacts for updates on your printing project. The majority of our work is designed, printed and finished on site, giving you (and us) total control over the whole process.

"We are proud to be using a locally based company who provide us with not only a quality design and printing product, but friendly and impeccable service as well".  
**Jon Moore, Chief Executive Northport Ltd.**



SO WHAT'RE YOU WAITING FOR?  
LET US TAKE CARE OF YOUR PRINT & DESIGN NEEDS  
visit our website for more info & the latest specials  
**www.breambayprint.co.nz**

**FINAL NOTICE**



**Ruakaka** 126 Marsden Point Road

4 1 2 2

**Auction** (unless sold prior) 1pm, Fri 13 Apr 2018  
84 Walton Street, Whangarei  
**View** Sun 1-2pm  
**Dale Kirk** 021 228 8422 dale.kirk@bayleys.co.nz  
MACKYS REAL ESTATE LTD, BAYLEYS,  
LICENSED UNDER THE REA ACT 2008

**Hacienda on the ridge**

This represents an outstanding opportunity to secure a prime piece of real estate in a much sought after eastern Ruakaka Ridge location. The uninterrupted and spectacular views across Bream Bay and the Ruakaka river need to be seen to be appreciated. The home is an open plan four bedroom 1970's Spanish style design, with numerous character features, including sunken lounge, feature window and bar that create a funky eclectic vibe. Currently tenanted, the options include to renovate, redevelop or land bank for future use. The choice is yours.

bayleys.co.nz/1060039







**ATLAS**  
QUARRIES  
CONCRETE

Thinking concrete but don't know where to start?

## Think Atlas Concrete

- We quarry the aggregate
- We manufacture the concrete
- We site visit to advise the best options
- We give you the choice of mix and colours
- We give a choice of local placers for you to choose
- We manufacture concrete to your requirements
- We stand by our product, you stand on it

**Atlas Concrete**  
**Your First Call for Concrete**  
**Ph: 0800 888303 - Brynderwyn**  
**or 432 5030 - Ruakaka**



**BIG RED**  
TRUCKING

**Call 021 070 8211**

Owner /Operator Duncan Mackay



**GENERAL CARTAGE SERVICE**  
Metal / Topsoil / Sand / Manure / Hay / Silage

.....



**WATER**  
Prompt Delivery And Reliable Service.  
Healthboard Approved Drinking Water Carrier.

**J9's DANCE FITNESS**  
**ALL LADIES -**  
**ALL MUMS (with children)**  
**WELCOMED**  
(9yrs experience)  
Have fun burning calories to  
The Edge Music (& some Latino)

**Saturday 8.30-9.30am**  
Waipu Coronation Hall,  
The Centre, Main Street, Waipu  
**Tuesday 9.00-10.00am**  
Smart Fitness Studio (Scout Den)  
Braemar Lane, Waipu

\$10 casual class (3rd class free)  
Cash or Direct Credit  
6/7 Week Block Course,  
same songs/same choreo  
Bring water, comfortable fitness shoes  
and Sense of Humour!

**Janine Jones 021 437 840**

LETTERS

### Welcome to our gorgeous Northland beaches



Old couch dumped on the beach between Mair Rd. and NIWA aquaculture plant

To the wart of society who has no respect for our beaches, or to the neanderthal who couldn't be bothered driving to the tip, and to the scum bag who thought it smart to do this - I hope you had a peaceful Easter and took time to reflect why we actually celebrate Easter. No doubt though, your self centred mentality probably can't see beyond the chocolate. This vile act of dumping was halfway between Mair Road and the beach at NIWA, and I'm guessing it would have taken more than just one person to commit this crime.

I hope your whanau is proud of you and I hope they make up for the moral fibre that you so obviously lack. Kind regards from a very disgusted local

*Baxter Brown*  
*Ruakaka*

### Dear Frustrated Boatie

In answer to your letter about the One Tree Point boat ramp, this is not an easy fix with a fixed structure with a floating pontoon on the end. Because of the situation of the ramp, (and this was discussed in length in the past (when I started the OTP Boat Ramp upgrade committee) the big expanse of water causes huge waves and surge at the ramp. Not an easy fix! A wall structure of rocks or similar to ease this surge and protect a ramp is required! This has been discussed at length with the Whangarei District Council. A concrete structure between the poles that are there now would be the ideal answer, but we still require some sort of surge protection. Floating pontoons do not work in this environment. Frustrated campaigner for boat ramp

*Susan Forsyth*  
*One Tree Point*

## Letters to the Editor are very welcome

Email them to:  
**breambaynews@xtra.co.nz,**  
Drop them off at the Waipu or Ruakaks Lotto shops  
Or post them to:  
**The Bream Bay News,**  
**547 Mountfield Rd., RD2 Waipu, 0582**

The next edition of the Bream Bay News will be published on Thursday 26 April. Deadline for letters is Friday 20 April

### Submissions to Council LTP needed to help secure land for a Waipu Recreation Park

I along with Peter Blanch, Neil McLeod and many others have been trying to get a suitable Recreation Activity Zone established in Waipu for over 20 Years. Although things have been quiet on this front for the last year or two, we have not given up on the project. Following the Whangarei District Council LTP meeting in Waipu on the 28 March, it has become apparent that we need to put in individual submissions requesting the Council to address the lack of such a facility in Waipu. There is some urgency here as submissions have to be in by the 8th of April, so I have included the necessary details to complete a submission. If anyone needs assistance, please let one of us know and we will do our best to help and can provide a format you can borrow from. Some of us will be attending the hearings so your support there would be gladly accepted. You can have your say by mailing to: Long Term Plan Feedback, Whangarei District Council, Private Bag Whangarei 9023, sending a fax to 09 438 7632 or an Email to mailroom@wdc.govt.nz

*Malcolm Norton*  
*Waipu*

### Gratitude after getting his gold watch back

I would like to give a huge thank you to the person who found and handed in the gold watch to the Waipu Surf Club on Sunday 11th March. I was told by the surf club you did not leave your contact details, making it difficult for me to acknowledge your honesty. I am curious as to the exact whereabouts you found the watch, so I would appreciate you contacting me on 021-1433-758. My thanks also to the surf club members who took my details, and duly contacted me when it was handed in.

*Allan Horner*  
*Auckland*

### Stormy weather likely cause of little blue penguin deaths

There are lots of dead little blue penguins washing up on the shores of Bream Bay at present. Francis Buchanan who was staying in Ruakaka with her brother recently counted 21 in a kilometre of beach between the Ruakaka estuary heading south. Francis was concerned that there may have been some environmental disaster but Ann McCracken of the Whangarei Ornithological Society said the culprit is more likely to have been Cyclone Hola. "When it gets stormy for the birds it's a bit like being in a washing machine and, of course, little blue penguins are in the water all the time. The stormy weather came at a bad time when young birds had just left their burrows to fend for themselves and were not yet expert fishers and swimmers. Little blue penguins breed throughout Northland coastal areas, on offshore islands and more remote rocky sections of the mainland coast.



## Emergency services arrive in force when a big motorhome was driven into a ditch

The cavalry arrived in the form of an ambulance with lights flashing, two police cars and the Waipu Fire Brigade when a motorhome ended up part way in a ditch on a straight stretch along Mountfield Rd. in Waipu on Sunday 25 March.

The emergency services had got the message that there had been a bus accident. But no one was hurt in the incident except perhaps the wallet and the pride of the bus owner who, after unsuccessfully trying to have his vehicle pulled out of the drain by a second bus, called in a tow truck from Whangarei.

The tow truck driver expertly used the second bus to anchor the front of the stricken vehicle while he winched it sideways until it was upright on the road and able to drive forward. The rather embarrassed



The tow truck operator expertly winched the bus sideways until it was upright

motor home owner said he had moved to the side of the road to let the second bus pass.

## Case made for purchase of Nova Scotia Rd. land

*Continued from page 1*

Park, which was privately owned, Waipu had very little reserve space.

“The Waihoi Park is really the only Council owned reserve.”

She had information from the Council that 166 building consents for Waipu were issued between 1 January and 31 December 2017.

She said the village postie now delivered mail to 400 households (up from 360 in October 2016) and the Waipu Rural Delivery now delivered mail to 900 households, compared to 750 in October 2016.

She said, “This is a whopping 18% increase in 18 months but, in spite of all this development, there have been no green spaces or extra car parking allocated to Waipu Village.”

The Council’s Chief Executive Officer Rob Forlong said there was some money in the Long Term Plan for recreation parks but if the Waipu park first needed land to be purchased, it would be particularly expensive. He said some land-owners had unrealistic ideas about the size of the Council’s pockets when it came to selling land for public use.

Submissions on its Long Term Plan need to be sent to the Council before 8 April.

## Petition to try to save Caledonian Park totara

Waipu’s tree warrior, Isa Inui has launched a petition on the website change.org in support of a group of totara trees in the Caledonian Park which have been marked for removal.

The petition reads, “We want to ensure the full protection and preservation of the mature Totara trees on the North Eastern fence line of the Waipu Caledonian park.

“These trees are destined to be cut down and they have already been marked. 16 totara from the neighboring property ( Madly Indian restaurant) have already been felled and ringed for fire wood.

“These trees provide shade for the park during the hot summers. Especially during the highland danc-

es. When entering Waipu from the northern side they are a welcoming sight and add to the character of Waipu. They are an irreplaceable part of the old Waipu village adding scenic greenery and history to the area.”

At last count the petition had received 378 signatures.

Isa said she would be posting the petition with its signatures to the Waipu Caledonian Society, which owns the park.

Last month Isa staged a sit down protest in front of contractors with chainsaws cutting down a grove of totara next door to the park



**Coastal Care Physiotherapy**  
Waipu Medical Centre

Providing Physiotherapy and Acupuncture services

ACC and Private Consultation  
Monday 8:30am-1:30pm, Friday 12:30pm-5:00pm

Cost: Private \$40 / 30 minute session  
ACC initial assessment (45 minutes) \$25  
Follow up (30 minutes) \$15

Phone Cam: 022 463 6270

## Marsden Cove Self Storage Facility

Located at 8a Marsden Bay Drive, Marsden Point

- Securely fenced yard
- Lockable (padlocks available on request)
- Brand new, weathertight containers
- Access available during daylight hours or by special arrangement
- Standard 20' Container \$200.00 + GST per month
- Hi-Cube 20' Container \$220.00 + GST per month

Phone: 09 432 5033 or 027 599 2954

Email: info@marsdenmaritime.co.nz

Web: www.marsdenmaritime.co.nz

**Autumn Special!**  
**1 month's free rent\***

**Marsden**  
MARITIME HOLDINGS LTD

\* Special offer applies to terms of 3 month or more.



## Second Chance Study Award

The Zonta Club of Mangawhai is once again offering a Second Chance for Women Study Award.

The successful applicant will receive \$2500 towards tuition fees for an NZQA approved course of study towards a sustainable career path. Any woman furthering educational studies who is resident in the Mangawhai, Kaiwaka, Maungaturoto, or Bream Bay area is eligible to apply.

Application forms can be requested by emailing [zonta@mangawhai.org.nz](mailto:zonta@mangawhai.org.nz) or texting Sue on 027 555 6636 with your name and email address. Applications are due by May 4 and interviews will be held on May 26.

This award is made possible because of fundraising events such as the Zonta Mid Winter Ball (due to be held on June 30) and quiz nights. The club also sponsors two awards for young women on Spirit of Adventure Leadership Voyages and the Yellow Rose Award for Service to the Community.

The Zonta Club of Mangawhai is a group of women who meet monthly over dinner for fun and friendship. They raise funds to support a variety of projects locally, nationally and internationally as part of Zonta International, a service and advocacy organisation whose goal is to empower women and promote human rights for all. They work closely with other local organisations to help combat domestic violence; support national bodies such as the Sophie Elliot Foundation; Gynaecological Cancer research and White Ribbon; and provide international aid to projects that help women overcome barriers to equal education, health care, legal rights, and employment.

The club welcomes new members contact [zonta@mangawhai.org.nz](mailto:zonta@mangawhai.org.nz) or phone Helen on 027 236 1557 for further information.

## Police Report



### Man arrested in connection with Karawai St. burglaries

An arrest in connection with Karawai St. burglaries.

An arrest has been made in connection with the series of burglaries in and around Karawai St., Ruakaka.

A 40-year-old local man has been charged with eight counts of burglary and remanded in custody for his next court appearance in the Whangarei District Court on 16 April.

Bream Bay Police have been working alongside Whangarei Police on the case. The repeated burglaries have been very frightening for Karawai St. residents as, on several occasions, the man entered houses while the occupants (in some cases women living on their own) were asleep.

### Lucky to be alive after collision with a log truck

The occupants of a small car: a Toyota Yaris, miraculously escaped injury after a collision with a log truck on Port Marsden Highway at 4pm on 22 March. The driver of the car had attempted a U turn in the path of the oncoming truck. Senior Sergeant Simon Craig said the occupants of the car were extremely lucky not to have been killed.

### Two crashes into Brynderwyn barrier

- At 8am on Sunday 25 March a vehicle hit the centre barrier on the northern side of the Brynderwyn Hill. No one was hurt but the driver is facing a charge of dangerous driving.

- Two days later, on Tuesday 27 March at 7.45am, another vehicle drove into the barrier. The elderly driver was unhurt.

### Three car nose to tail at Oakleigh roadworks

- On 23 March three vehicles were damaged in a nose to tail accident at the stop signs alongside road works at Oakleigh.

- At 7am on 19 March there was a single car accident on Shoemaker Rd. in Waipu. The car left the road and ended up in a drain. No one was hurt.

### Ute stolen from Mountfield Rd.

On Friday 23 March, a Holden Rodeo utility vehicle was stolen from a property on Mountfield Road, Waipu. It is a red 2003 model with registration number BRD380

### Diesel stolen from parked machinery

On 22 March, diesel was stolen overnight from machinery parked at the intersection of Papich and One Tree Point Roads.

Also on 22 March several LPG bottles, which had been taken from a nearby holiday home were discovered in Taotahi Walk

### Family Harm Incidents

In the fortnight from 16 March to 29 March Bream Bay Police dealt with 13 family harm incidents.

## Waipu Presbyterian Parish

### Sunday Services

Ruakaka - Camellia Ave - 8.45am

Waipu - The Centre, Waipu - 10.15am

Prayers - 7pm

Mainly Music - Sharon Smith - 432 1050

Toy Library - Julie Malone - 432 0388

Church Hall Hireage - Cally James - 432 1536

Counselling - Anglican Care Trust - 437 6397

Family Welfare & Foodbank:

Co-ordinator - Helen Matheson - 432 0239

Budgeting Advice - Bruce Matheson - 432 0239

The Crossroads Trust (financial support) - Peter Couper 432 0524  
or email [lynnettejones@xtra.co.nz](mailto:lynnettejones@xtra.co.nz)



### Contacts

Rev Tom Waight  
09 432 0534

Church Office  
Cally James - 432 1536

Working within your Community - for your Community

[www.waipupresbyterianchurch.org.nz](http://www.waipupresbyterianchurch.org.nz)



**Aaron Toddun & Associates Ltd**

CHARTERED ACCOUNTANTS



- Farm and business accounts • Income tax • GST • PAYE
- FBT • Budgets • Cashflow forecasts • Company formations
- Dealer MYOB Accounting Software

For a professional and confidential service and a free initial consultation call your local Mangawhai Accountant or drop in at our new office, 1 Awatea Street Mangawhai Heads.  
Aaron Toddun B/Com Dip/ComLaw

1 Awatea Street, Mangawhai Heads, 0505  
Phone/Fax : (09) 431 4881 Mobile: 027 611 0616  
Email: [aaron@aarontoddun.co.nz](mailto:aaron@aarontoddun.co.nz)

**[www.aarontoddun.co.nz](http://www.aarontoddun.co.nz)**



WE PROVIDE:

- ▶ TREE PRUNING
- ▶ TREE REMOVAL
- ▶ VIEW RESTORATION
- ▶ MULCHING / CHIPPING

WE ARE:

- ▶ QUALIFIED ARBORISTS
- ▶ FULLY INSURED
- ▶ PROFESSIONAL
- ▶ LOCALLY OWNED

**PHONE MATT : 027 912 7387 / 09 431 2259**

[matt@eagleeyetrees.co.nz](mailto:matt@eagleeyetrees.co.nz)

[www.eagleeyetrees.co.nz](http://www.eagleeyetrees.co.nz)

## WAIPU LOTTO & POST



Lotto  
Postshop  
Photocopying

Emailing  
Newsagents  
All stationery needs



The Centre, Waipu  
Phone 432 0900

Open Mon, Tue, Thu & Fri: 8.30am - 5pm  
Wed: 8.30am - 6.30pm  
Sat: 8.30am - 7pm

## Work begins on Ruakaka Primary classroom

Work has begun on a new classroom for Ruakaka Primary. Roll growth at the school has been rapid growing from 170 children enrolled at the start of 2015 to 225 on the first day of Term One this year. Consequently the school is short of classroom space, with classes occupying the former library and, from the beginning of this year, the staff room. Teachers have been using a Port o Com for their morning tea and lunch breaks, which they have found a bit hot and stuffy over the summer months. Progress on the classroom was held up while the contractor waited for a building consent from the Whangarei District Council. There has been a further hold up this month with the availability of aluminum joinery but the building is expected to be completed some time next month. As soon as the classroom is finished work will begin on a new multi-purpose library for the school. The completion date for this second building is planned for the beginning of the school year in 2019. The school hasn't had a library for two years. A selection of books is put into each classroom but children are unable to take them home. Principal Marilyn Dunn said, "It's been very frustrating but we are finally getting there. Things are beginning to move at last."

## Petition for Peter Snell Rd. traffic calming

A petition to get some traffic calming engineering in Peter Snell Rd. was initiated by Sharon Rudolph before she died last year. Constable Mark Stuart said he had agreed to keep the petition at the station here and out of respect for Sharon removed it from the counter. Constable Stuart said he had retained the petition with its signatures and if someone was interested in reconvening it he would hand this over to them. He said, "Police would support any initiative that would reduce reckless behaviour on our roads." Linda Wells, a resident of Peter Snell Rd., said she and others are interested in resurrecting Sharon's petition. "We would like to get things going again. As a community we hope to be able to put something in place to reduce the speed of traffic travelling down our street."

## Volunteers who aren't afraid of heights needed at the Ruakaka Recreation Centre

Bailey Beddis spent Easter Friday helping to paint the Ruakaka Recreation Centre. More helpers are needed, particularly people who are not afraid of heights, to get the job completed while the scaffolding used to replace the roof remains in place for another four weeks. The Ruakaka Recreation Centre has a new roof and the recreation centre committee would like to give the building a facelift as well. Centre manager Christine Thirling said, "We are looking for some volunteers who are able to help us paint the external walls of the Ruakaka Recreation Centre in the next four weeks. Obviously the time it will take to complete the painting will depend heavily on the weather but we are aiming for four weeks. We are looking for volunteers who are not afraid of heights as there will be scaffolding set up to paint the higher parts of the building. If you are able to donate a few hours of your time please call the Ruakaka Recreation Centre on 432 7962". The recreation centre committee has been successful in gaining funding for the building's upkeep in recent times. The committee's thank you list includes: Foundation North for a grant of \$71,000 towards the cost of the re-roofing, Transpower for a grant of \$35,884.27 towards the cost of the re-roofing; Pelorus Trust for a grant of \$2518.36 to cover the cost of the paint; Pub Charity for a grant of \$4,000 towards the cost of the scaffolding and Macsway Scaffolding for a donation in kind of \$1,250.



Thinking about selling? Talk to us first. We are 100% committed to working in your best interest!



**Jan Anderson**  
Selling Coastal Country  
Ph: 021 380032 or 09 4321077  
Email: jan@goodground.com  
Web: www.goodground.com  
Licensed REAA 2008

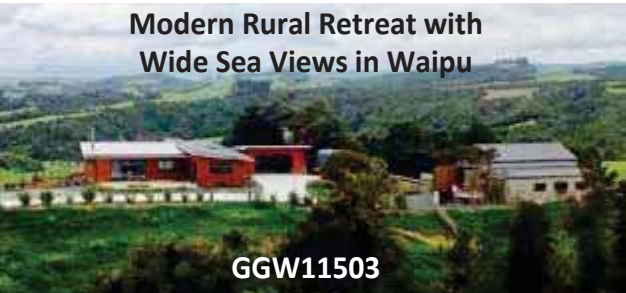

**Shane Samtani**  
Ph: 022 3604444 or 09 4321077  
Email: shane@goodground.com  
Web: www.goodground.com  
Licensed REAA 2008





# Funding proposed in Long Term Plan for community based pest control groups

Community based groups working to control animal and plant pest species in the Brynderwyn Forest stand to gain some substantial funding support from the Northland Regional Council if its proposed Long Term Plan, which is currently open for public submission is adopted.

Malcolm Nicolson, Chief Executive Officer of the NRC told a meeting in Ruakaka last month that improved pest management was one of four new focuses for LTP with an extra \$2.3 million going towards this each year. He said that the aim is to have Northland's 23 major forests pest free within the next decade.

Kane McElrea the NRC's Biosecurity Manager Partnerships and Strategy said,

"We have chosen not to name specific forests as we would prefer to work with the willing and as communities are ready to take on the job rather than being prescriptive."

He sent through a copy of a map taken from the NRC's recently adopted "Northland Regional Pest and Ma-

rine Pathway Management Plan 2-017 -2027" which he said "provides an indication of where council intends to (but not limited to) support community led conservation activities in Northland to work towards pest free forests over the next 10 years."

One of the areas highlighted is the Brynderwyn Forest stretching from Mangawhai to Waipu, northwest through the Maretu forest and southwest across to the Kaipara Harbour.

Mr. McElrae said, "The proposed high value pest control area programme would allocate approximately \$200,000 to pest control groups in the Waipu / Mangawhai area to support animal pest and weed control programmes. This high value programme area would include private land throughout the Brynderwyns. This would involve council working with a local committee or working group to develop plans and allocate the appropriate funds to where it is required."

He said the Long Term Plan is also suggesting an increase in community pest control funding for projects outside these areas.

Right: Where the Northland Regional Council is proposing to concentrate its pest eradication efforts.

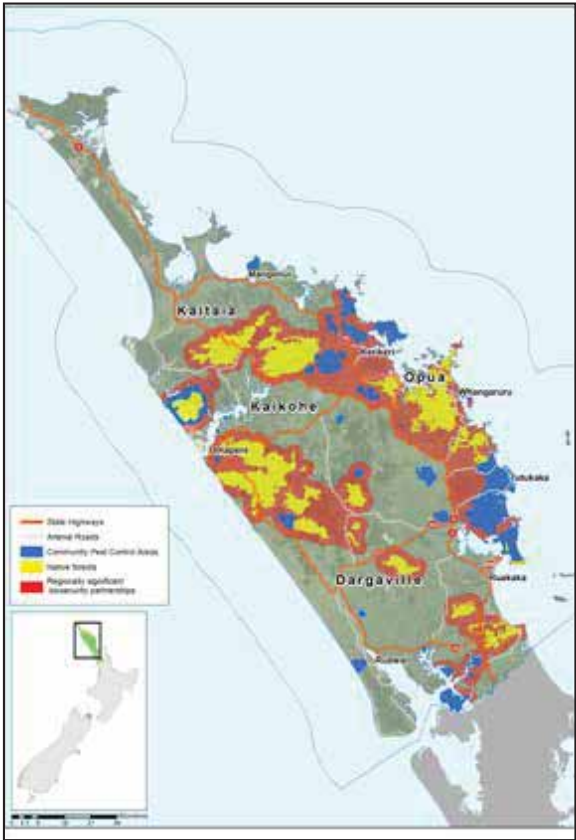



# Unichem<sup>+</sup>

## Orrs Pharmacy



**Unichem Orrs Pharmacy Ruakaka**  
Town Centre, Ruakaka  
Ph: (09) 432 7756





## Understanding Smoking Cessation

### Your lungs and Smoking

Our lungs contain tiny hair-like structures called cilia that line the airways and act as little brooms that sweep out harmful dirt. When we smoke, the tar in the cigarettes can destroy the cilia and also enlarge the mucous producing cells which can lead to irritated and inflamed airways, making it harder for us to breathe.

These effects are more pronounced in older smokers, suggesting a cumulative effect on the lungs. These effects are exacerbated in asthmatics and those with existing reduced lung function.



### Your family and Smoking

The effects of passive smoking on family members especially children can lead to an increased incidence of asthma and respiratory infections.

The good news is that there is strong evidence to show that stopping smoking can provide considerable improvement to lung function. A study found that the lung function of asthmatics that had been smoke free for as little as six weeks improved their lung function by 15.2% compared to those who continued to smoke!\*

### Helping you become Smoke Free

Becoming smoke free is the best thing you can do for your health, the health of your family and with the recent changes to tobacco tax, also a big difference to your wallet!

There are many different options available to help you along the way, all you need to do is take that first step and we are there to help you. Our Pharmacists are on hand to help choose the right option for you and your health. So what are you waiting for?

**Quit today!**

### Benefits of becoming Smoke Free

Time	Benefits
72 hrs	Breathing becomes easier. Bronchial tubes begin to relax & energy levels increase
1 mth	Skin appearance improves owing to improved skin perfusion
3-9 mths	Cough, wheezing & breathing problems improve & lung function increases by up to 15.2%
1 yr	Risk of a heart attack falls to about half that of a smoker
10 yrs	Risk of lung cancer falls to about half that of a smoker
15 yrs	Risk of heart attack falls to the same level as someone who has never smoked

More information about smoking cessation is available from:

**Quitline**  
Phone 0800 778 778  
[www.quit.org.nz](http://www.quit.org.nz)



## The Waipu Car and Bike Show



Clint Wheeler of Bream Bay Painting, is the proud owner of this gleaming 1962 EK Holden panel van hot rod, which won the prize for the best Australian car at the Waipu Car and Bike Show. Clint said 90% of the work on the vehicle's restoration was done by Northland tradesmen.

After being called off because of wet weather in February, the Waipu Lions' Car and Bike Show held in the Waipu Caledonian Park on Sunday 1 April was a big success. The sun shone and with over 600 cars turning up (last year there were 450) and 130 motorbikes there was plenty for the many car and bike enthusiasts to look at.

Right: William Penwarden of Hikurangi with his Holden Commodore 2002. William belongs to a club called "Loud and Obnoxious", which he said has branches in Northland, Auckland and Hamilton. Other club members all with this legend emblazoned on their vehicles windscreens lined up alongside. William and his car.

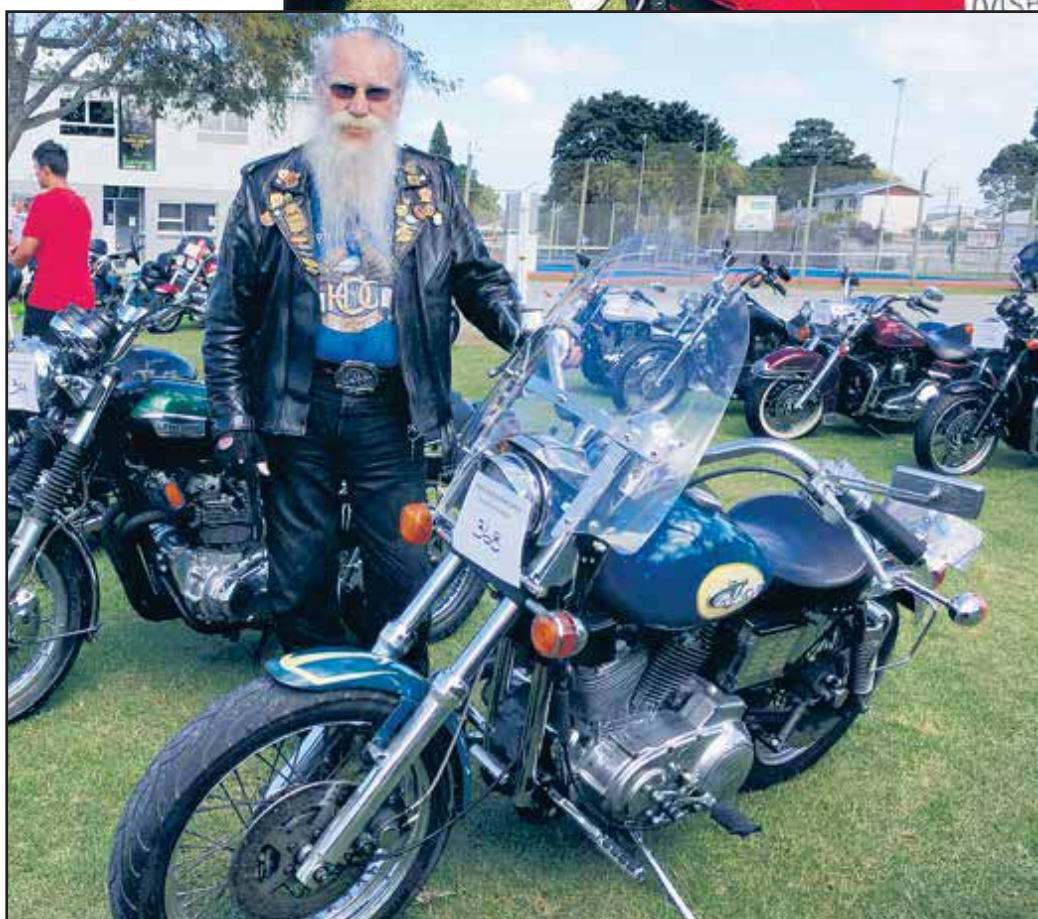

Left: Lloyd Eggins who lives up on the Brynderwyns, with his Harley Davidson 91 Sportser

The badges Lloyd is wearing were gained through his attendance at Harley Owners Club Rallies, many of these for charitable causes. Lloyd said he has a lot more badges all pinned to a vest, which was a bit too warm to wear on Sunday.

**BEING LOCAL  
OUR PRICES ARE LOWER!  
CURTAINS & BLINDS  
BY WINDOW DECOR LTD.**

- Mobile "in-your-home" service
- Pensioner & house-lot discounts
- Hundreds of samples
- 30 years in interior design

**FREE CURTAIN MAKING (OVER \$30M)  
UP TO 60% OFF BLINDS**



FOR A FREE MEASURE & QUOTE  
PHONE LESLEY

**09 432 7140**

windowdecor@hotmail.com

**WINDOW DECOR LTD**  
Servicing Bream Bay & Mangawhai

**RUAKAKA  
SAFE  
STORAGE**

99 MARSDEN PT ROAD, RUAKAKA

92 Units from 6 x 3 to 1 x 1

Each unit individually alarmed and monitored

Electrified security fence

**Ph. 0508 273 262 or 0275 310 788**

CLEAN - DRY - SECURE

**BREAM BAY  
STORAGE**

INSIDE/OUTSIDE storage at 50 Cove Rd., Waipu

**Free phone. 0800 432 135**

**ralph@breambaystorage.co.nz**

**www.breambaystorage.co.nz**

**STORAGE  
BREAM BAY**  
Mokohinau Street, Ruakaka, 0110



- Fully Secure
- Carded Gate Entry
- Security Camera Surveillance
- Reasonable Rates

Website: [www.storagebreambay.co.nz](http://www.storagebreambay.co.nz)

E-mail: [info@storagebreambay.co.nz](mailto:info@storagebreambay.co.nz)

Phone: 021-432701 Fax: 09-4327029





Marsden Point High Tides				
	AM		PM	
Thu 5 April	10.59	2.6	11.27	2.6
Fri 6 April	11.41	2.5	~	~
Sat 7 April	12.11	2.5	12.24	2.4
Sun 8 April	12.57	2.4	1.10	2.3
Mon 9 April	1.48	2.3	2.00	2.3
Tues 10 April	2.42	2.3	2.55	2.2
Wed 11 April	3.38	2.3	3.53	2.2
Thu 12 April	4.32	2.3	4.50	2.3
Fri 13 April	5.22	2.4	5.43	2.4
Sat 14 April	6.09	2.5	6.32	2.5
Sun 15 April	6.53	2.6	7.18	2.6
Mon 16 April	7.38	2.6	8.04	2.7
Tue 17 April	8.22	2.7	8.49	2.7
Wed 18 April	9.08	2.7	9.35	2.8
Thu 19 April	9.55	2.7	10.23	2.8
Fri 20 April	10.44	2.7	11.13	2.8
Sat 21 April	11.35	2.7	~	~
Sun 22 April	12.06	2.7	12.29	2.6
Mon 23 April	1.02	2.7	1.27	2.5
Tue 24 April	2.02	2.6	2.29	2.5
Wed 25 April	3.05	2.6	3.34	2.5
Thu 26 April	4.06	2.6	4.38	2.5
Fri 27 April	5.05	2.6	5.38	2.6

**THE NEXT PUBLICATION DATE**

of the Bream Bay News will be Thursday 26 April

The deadline for all copy is 4pm on Wednesday 18 April

**MONTHLY DROP IN SESSIONS**

with

**Northland Regional Council**

Coastal South Councillor - Rick Stolwerk



**MONDAY 9 APRIL**

9.00 - 10.00am **Maungatapere - The Office Cafe**

10.30 - 11.30am **Ruakaka - WDC Offices**

12.00 - 1.00pm **Waipu - Deli Cafe**

1.30 - 2.30pm **Kaiwaka - Kaiwaka Hall entrance**

3.00 - 4.00pm **Mangawhai - Mangawhai Museum**

**First Working Monday of every Month**

# Will the NRC’s proposed increase in spending to fix our rivers be enough?

The Ruakaka River is not in a healthy state. On a LAWA (Land Air Water Atmosphere) web page, where river water quality at tested sites throughout New Zealand is rated and compared, the quality of water taken from the Ruakaka River near Flyger Rd. is in the worst 25% for most water quality measures including: E.coli count, water clarity and phosphorous content. It is in the worst 50% for dissolved nitrogen content and amongst the worst 25% for ammoniacal nitrogen. Animal waste (particularly



The Ruakaka River at Flyger Rd.

from humans and farmed animals such as sheep and cows) is the major source of ammoniacal nitrogen in New Zealand waterways. The site also has information about land cover in the catchment as this can influence water quality. The Ruakaka River catchment is 68% in exotic grassland, 23% in indigenous forest, 5% in shrub land, 2% in exotic forest, 1% in urban use and 1% is waterways. Jean-Charles Perquin, the Northland Regional Council’s Environmental Monitoring Manager, said there are several factors that need to be considered when looking at this comparison. Firstly, water taken from lowland sites such as the one at Flyger Rd. tends to be of poorer quality than when the sample is taken further up the catchment. Secondly, Ruakaka riverside landowners have taken action such as fencing and planting river margins to improve the situation. Three of the water quality measurements (although still poor by national standards) have shown “meaningful improvements” in recent years. These improvements have been made in: levels of total oxidized nitrogen, phosphorous levels, and water clarity. There is no similar collection of scientific data for Bream Bay’s other major river system; the Waipu River and its tributaries: the Pohuenui, Waihoihoi and Ahuroa and the Waionehu Stream. For the first time this last summer samples were taken to determine if Piroa Falls on the Ahuroa River was a safe place to swim. The E.coli levels found in these weekly samples were consistently high. The pond beneath the falls was given an *Unsafe for Swimming* rating and the Northland Regional Council has sent a water sample from this site for laboratory analysis in a bid to identify the source of

this contamination. The NRC is still waiting on these results. The Northland Regional Council’s draft Long Term Plan proposes to step up a gear in water quality improvement work in Northland. The annual spend on water related work over the next three years would increase by \$1.2million in 2018/19 rising to \$2.2 million by 2020/21. This would cost ratepayers \$14.60 extra a year in 2018/19 rising to \$26.88 by 2020/21. The LTP consultation document says this extra money would provide more grants to help landowners fence off and plant alongside waterways, expand the NRC’s poplar nursery at Flyger Rd. and hand our grants for erosion prevention work on steep hill country. There will also be more monitoring of rivers, wetlands and lakes. Eighteen new staff would be hired over the next three years to work on these programmes. It is unclear if any of this extra funding would be coming to Bream Bay to improve the state of the Ruakaka and Waipu Rivers. Jonathon Gibbard, The NRC’s Group Manager of Governance and Engagement said those kinds of details have yet to be worked out. There is also the question would an extra \$2.2 million a year be enough? A report released last week by the Ministry for the Environment looking at progress on a goal set by the previous National Party Government to have 90% of the country’s rivers and lakes swimmable by 2040 found that rivers in Northland and Auckland are the dirtiest in the country with fewer than a quarter of Northland rivers suitable for swimming. The report estimated that \$4.8million dollars a year would need to be spent in Northland on reaching this target, with the Northland Regional Council itself estimating this figure is closer to \$10million. The close off date for submissions on the Northland Regional Council’s Long Term Plan is Tuesday 17 April.



# Having fun at the Waipu Easter Carnival



There were lots of activities for children at the Waipu Primary Easter Carnival. Above Erin Ostermann, aged 11, tries rock carving



Ben Wigmore, aged 9, aims a shot at a row of old china plates and cups in the smash alley



Caleb Hollis , aged 9, has a go on the segway.



## Bubbles & Bash Partee

### Sunday 29th April 2018

**A fun golf taster for ladies**  
*No experience needed but experienced golfers welcome*

- Glass of Bubbles
- Coaching with Kylie
- Play a couple of holes
- Hit at the driving range
- Platter lunch & Bubbles
- Golf wear fashion

Please wear comfortable clothes and flat shoes/trainers  
If you have golf clubs please bring them, if not we will supply

**Grab your friends and register at the Waipu Golf Club**

Book & Pay at the Golf Shop  
E: [Waipu@golf.co.nz](mailto:Waipu@golf.co.nz) or  
P: 094320259  
Prepay by Direct Credit:  
03 0498 0545680 00  
Ref: B&B and your surname



10:00 am  
To  
2:00 pm



**Cost \$10 per person**



# Cardio Drumming

Bring a drink, towel and your **FUNKY** Attitude!!!



**A FUN way to get fit!**  
Drum on a Swiss Ball to the beat of music  
No skills needed – for all fitness abilities

**Tuesday 6pm** One Tree Point Yacht Club  
**Wednesday 6pm** Waipu Scout Den  
**Friday LOW Impact 9am** Ruakaka Rec Centre

**\$10.00**

Contact Nadya 027 866 0334

Check us out on facebook: **Benefit Cardio Drumming**

## We'll have what you need to know !



### Di Caprio 280 sqm

#### \$455,000 incl gst

Includes: plans, consent, kitchen, appliances, tinted double glazed windows, tiles, carpet, curtains and blinds



Wayne Pickerill  
Managing Director

"Hi, I'm Wayne Pickerill, Managing Director and Project Manager for your new Fowler Home. Enjoy quality and all the benefits of dealing with an efficient, low overhead, nationwide company, where I will take a personal interest and be involved through to completion."



## FOWLER HOMES™

More designs at [www.fowlerhomes.co.nz](http://www.fowlerhomes.co.nz) or visit our office at 63 Walton St, Whangarei. Phone Wayne Pickerill 438 4840



# Making toys for the joy they bring to children’s faces



Terry in his workshop with his great-granddaughter Layla Burich, aged four.

Terry O’Meara is one of those people who have to be doing something. Since he finally retired at the age of 70 from a job in charge of the tool store at the Marsden Point Refinery he has completed a number of online courses on a variety of subjects including: genealogy and Parkinson’s Disease (because he has a friend with this condition) and developed a little cottage industry making wooden toys. Terry is an engineer by trade and, prior to the job at the refinery, worked for SPI in Ruakaka for 19 years. He

began making the toys for his grandchildren and then for friends who would say, “Can you make me one of those for my grandson?” To begin with, he would give all his toys away but since he retired can’t afford to do this, so now he sells what he makes, although he doesn’t earn a great deal of profit. He could put the price up to make more money but he says then the toys might not sell as readily as they do. “Mostly its just for the look on the children’s faces when they see they have a new toy.”

He makes a wide variety of toys: dolls’ cots play ovens, garages, aeroplanes, trucks, cars and trains. He looks at adverts for wooden toys on Trade Me and then modifies the designs and he searches second hand shops for nice old wooden toys. He also makes wooden household items such as a cutlery and condiment holder to use at BBQs, handy racks with hooks and a nifty pot plant holder. He enjoys the challenge of making something new. His workshop is crammed with a collection of his handiwork. People bring him offcuts of wood but sometimes he runs out and has to go and buy it. He prefers it to be untreated. He likes to work in pine but occasionally a piece of mahogany or even kauri might come his way. He either paints the finished items or stains them with vegetable oils. He sells mostly through word of mouth but belongs to a craft co-operative in Hamilton and his toys are in a shop there. Last year was a difficult one for Terry and his wife Sandra as Terry battled a serious health issue. Sandra believes it was his “wonderful positive attitude” that helped pull him through. Unable to travel too far, last Christmas Terry and Sandra donated toys to the Christmas gift collection at Orrs Pharmacy. They also turned their garage into a toyshop and did a roaring trade. They are planning to do the same next Christmas. Terry held an exhibition of his hand made wooden toys and household items at the Ruakaka Library last month and is planning another in November.

## Mask workshops for Art’n Tartan

Once again this year Penny Goodall will be holding mask workshops for the budding young artists who wish to enter this year’s Art’nTartan Wearable Art Awards to be held in July. This year, the students are being asked to create a “glow in the dark” mask - a creature of their own invention or one inspired by their favourite storybook. The masks must be able to be manipulated by hand instead of being worn. Children up to this challenge can attend Mrs. Goodall’s workshops in the Primary School workroom on three consecutive Sundays in 13, 20 and 27 May from 12 to 4pm. This is for school age children from years 1-8 and the fee will be \$20, with another \$10 required for entry into the contest paid separately to the Waipu Museum before closing date of 27 April. The workshop and entry is open to all children - not exclusively Waipu Primary Students.

**Rowells TYRES** Ph 433 0313

Stockists of Maxxis Tyres



**CALL BERT FOR YOUR TYRE DEALS**

New & Secondhand tyres available in most sizes



On Call 24 hrs 094330313  
or Bert on 021983724

**Car puncture repairs for pensioners - \$5**  
470 Marsden Point Road, Ruakaka  
*Courtesy car available by arrangement*

**Spice Route**  
FINE INDIAN CUISINE  
*Dine in or takeaway*  
*All our curries are gluten free*  
**Also fish & chips, pizza and burgers**  
*OPEN 7 days from 4.30pm - 9.30pm.*  
*And from 11am - 2pm Tuesday - Saturday.*  
*Delivery in Ruakaka and One Tree Point*  
**5 Princes Rd., Ruakaka Phone 09-433 0003**



# Waipu Tennis Club Championships 2018



From left: Gordon McKay - Mens Champion, Jacques Fromont - Ladies Doubles and Singles Plate Winner, Wendy Jambor - Ladies Doubles and Singles Winner, Harris Lymburn - Intermediate Sportsmanship, Conrad Green - Mens Doubles Champion, Jed Green - Junior Most Improved, Stephen Lymburn- Mens Plate Winner, Chelsea Stuart - Junior Endeavour, Yann Gublin- Peggy Huntly Trophy, Toni Kramer - Intermediate Most Improved, Paul Ramsay- Mens Doubles Champ, Niamh Gooseman-Intermediate Endeavour

Waipu Tennis Club held its Finals Day for this season on Sunday 25 March. Despite a very wet start to the weekend, which meant Juniors and Intermediates did not play their championship, Sunday dawned fine and by the afternoon conditions for playing tennis were very hot. The Junior and Intermediate competitions will be held after Easter.

This year the club returned to its traditional format of games being played in the afternoon, followed by prize giving and then a shared meal, which included a sheep on the spit, with about 60 members and families partaking.

This year starting on April 10, the club will again be running winter tennis on Tuesday nights from 6pm. Just turn up if you would like a game. New members are always welcome.

The club would like to thank its sponsors for their

continued support – BBS Timbers, Waipu Reality, Pizza Barn, McCoy & Thomas and Sawmill Beers.

**SEASON RESULTS:** Junior Sportsperson: Riley Campbell. Junior Endeavour: Chelsea Stuart. Junior Most Improved: Jed Green. Intermediate Sportsperson: Harris Lymburn. Intermediate Endeavour: Niamh Gooseman. Intermediate Most Improved: Toni Kramer. Senior Mens Champ: Gordon McKay. R/Up: Alvin Setiawan. Senior Mens Plate: Stephen Lymburn. Senior Mens Doubles: Conrad Green and Paul Ramsay. R/Up: Alvin Setiawan and Dean Palmer. Senior Ladies Champ: Wendy Jambo. R/Up: Melissa Wong. Senior Ladies Plate: Jacques Fromont. Senior Ladies Doubles: Wendy Jambor and Jacques Fromont. R/Up: Catherine McClure and Megan Bellshaw. Senior Most Improved: James Donaldson. Peggy Huntly Trophy: Yann Gublin.

## Bream Bay swimmers undaunted by national competition

Bream Bay Swimming Club sent a team of nine to the New Zealand Division II Age Group Championships in Rotorua last week. Although it was the first taste of national competition for seven of them, they were undaunted and Bream Bay won the Best Team Spirit Award over the 100 teams around the country competing at the event.

Coach Richard Dunkerton says he was impressed with how the first-timers, especially the younger ones, coped with the level of competition. Two swimmers, Luca Matenga (14) and Jackson Somner-Allen (15), each brought home a silver and bronze medal, and several others made finals and some impressive personal best times – Samantha Dutton (14) took more than 10 seconds off her 200m medley time and Kiera Carroll (13) cut her 200m back time by over eight seconds. Three of the team – Jackson, Luca and Rose Linton (17) – qualified to swim at the New Zealand Age Group Championships starting in Auckland on 17 April.



Back, from left: Richard Dunkerton (coach), Amy Swanson, Lily Matenga, Rose Linton, Nina Matenga, Kiera Carroll, Samantha Dutton. Front, from left: Hunter Dobson, Jackson Somner-Allen, Luca Matenga



The Northpine Waipu Premier rugby team started the season with two awesome wins from the first three games, beating Kerikeri 25-15 and Wellsford 24-19, but beaten by Hora Hora 17-44. With the arrival of three new players things are looking great for the season. The team's fitness is very good for this early in the season.

A hard game against the very powerful Mid Northern side on Easter Friday resulted in a thrilling 27-27 draw. Next up is Old Boys Marist.

Junior rugby has had rally days with their competition starting after the school holidays. Any junior rugby player interested in playing, please front up on Thursday nights at 5 o'clock for practice.

A big thanks to our major sponsor Northpine for their outstanding support, our committee, cattle scheme, groundsman, kitchen crew, team managers, coaches and all our other volunteers behind the scenes.

Check out our FB page for updates throughout the season and come along to home games and support your team!

### PREMIERS DRAW

- Sat April 7 Waipu v Old Boys Marist (a)
- Sat April 14 Waipu v Western Sharks (a)
- Sat April 21 Waipu v Otamatea (h)
- Sat April 28 Waipu v Kamo (a)
- Sat May 05 Waipu v Hikurangi (h)
- Sat May 12 Waipu v Hora Hora (a)

  
**NORTHPINE**  
**GROWING**  
**STRONGER**  
[www.northpine.co.nz](http://www.northpine.co.nz)



## E. Bike winner



Kylie Parsons, who lives in Whangarei but works at the Waipu Vet Centre, was the lucky winner of the electrical bike raffled by the Waipu Cycle and Walkway fundraising team. Kylie is pictured here getting some advice about how to operate the bike from Miles Green of Whangarei Ecycles. Second prize, a child's bike was won by Ron Halsam and third prize, a Waipu Pharmacy hamper, by Suzanne Johns. The raffle raised a further \$10,000 towards completion of the cycle and walkway between Waipu township and Waipu Cove.

## Bream Bay talent looms large in Whangarei Theatre Company Snoopy production



Kaiser Jacoby, vocal coach Emma Couper, Haydon Fraser and Emer Lea

Whangarei Theater Company is presenting Snoopy The Musical, opening on 6 April at The Riverbank Centre, Reyburn House Lane, Whangarei. Of the seven children who make up the cast, three are from Waipu and their vocal coach is Emma Couper, a Waipu singing teacher.

The show is based upon the "Peanuts" comic strips by Charles Schultz. Unlike most shows, this has no story line. It is instead a series of his comic strips. These relate to the sorts of things that the "Peanuts" characters discover about life.

Tickets are on sale now from the website [www.whangareitheatrecompany.org.nz](http://www.whangareitheatrecompany.org.nz) or Storytime in Reyburn House Lane (by the children's playground at the Town Basin). Adults \$30, Students \$15. The show runs from the 6th April to the 21st. There are three Saturday matinee shows.

RUAKAKA RECREATION CENTRE PRESENTS THE

# CRAZY HAT PARTY

**SATURDAY 28th APRIL 2018**

**7:00pm - 12:00 Midnight**

**PRIZES - LIVE MUSIC - CASH BAR**

*Get your crazy hat on, grab your friends and come on down and have some fun!*

**\$25pp Includes finger food & live music**

**Tickets available from The Rec Centre or email**  
[ruakakarec@xtra.co.nz](mailto:ruakakarec@xtra.co.nz) | Ph 432 7962

**See our Facebook page for more info**

**R18 Only**

**COURTESTY TRANSPORT**

**AVAILABLE**  
 (tar seal roads only)

## WHAT'S ON IN BREAM BAY

- **SNOOPY THE MUSICAL** 6--21 April Whangarei Theatre Company. Featuring Bream Bay singers. Tickets from Whangarei Theatre Company website. \$30 adults. \$15 students.
- **KARAOKE WITH BEX** Every Friday night at the Waipu Hotel from 7.30pm. Please ring 432 0306 if you require the hotel courtesy van.
- **WAIPU BOUTIQUE SUNDAY MARKET.** In the Waipu Coronation Hall. Next on Sunday 8 April from 9am - 1pm
- **MARSDEN COVE MARKET** Next on Sunday April 15 from 9am - 1pm. In the marquee at the Marsden Cove Marina
- **CRAZY HAT PARTY** Saturday 28 April from 7pm - 12 midnight. Prizes, live music, cash bar. \$25 includes supper. Phone 432 7962. or email [ruakakarec@xtra.co.nz](mailto:ruakakarec@xtra.co.nz). A Ruakaka Recreation Centre fundraiser.
- **WAIPU GOLF CLUB BUBBLES AND BASH PARTEE.** Sunday 29 April 10am - 2pm. A fun golf taster for women. \$10 per person. Book and pay at the Golf Shop.



## Ships expected at Marsden Point

Photo by Peter Grant



The coastal tanker Kakariki loading refined oil products on Jetty 2 at the Marsden Point Oil refinery.

- *Matuku* ETA 4 April at 10am. ETD 7 April at 11pm. Loading refined oil products at the Marsden Point Refinery.
- *Island Chief* ETA 4 April at 10am. ETD 4 April at 11p Loading LVL.

- *Aotearoa Chief* ETA 6 April at 12 noon. ETD 8 April at 1pm. Loading cement at Portland for Tauranga.
- *Brilliant Eagle* ETA 6 April at 9pm. ETD 8 April at 3am. Loading woodchip for Japan.
- *Eagle Tacoma* ETA 7 April at 8pm. ETD 9 April at 8am. Delivering crude oil to the Marsden Point refinery.
- *Kokopo Chief* ETA 7 April at 9pm ETD 8 April at 4am. Loading containers at Northport.
- *Yangtze Ambition* ETA 7 April at 10am. ETD 11 April at 2am. Loading logs.

- *Kokako* ETA 9 April at 4pm. ETD 10 April at 11am. Loading refined oil products for Lyttelton.
- *Xing Zun Hai* ETA 9 April at 4pm. ETD 12 April at 12 noon. Loading logs.
- *Icy Bay* ETA 10 April at 8am. ETD 13 April at

11pm. Loading logs.

- *Fengning* ETA 10 April at 3pm. ETD 13 April at 7am. Delivering coal.
- *Seastar Empress* ETA 12 April at 6am. ETD 14 April at 11am. Loading logs.
- *Great Ocean* ETA 12 April at 3pm. ETD 16 April at 11am. Loading logs.
- *Sassy Sofia* ETA 15 April at 4am. ETD 16 April at 6pm. Loading logs.
- *Matuku* ETA 18 April at 1am. ETD 18 April at 4pm. Loading refined oil products.
- *Shansi* ETA 18 April at 4am. ETD 21 April at 8am. Loading triboard.
- *Northern Diplomat* ETA 18 April at 7am. ETD 18 April at 7pm. Delivering containers.
- *Kokako* ETA 18 April at 11pm. ETD 19 April at 7pm. Loading refined oil products for Tauranga.
- *Shuntien* ETA 21 April. ETD 23 April. Loading logs and veneer.

**BREAM BAY NEWS PHONE 09 432 0209**

Email: [breambaynews@xtra.co.nz](mailto:breambaynews@xtra.co.nz)

Post copy to : Bream Bay News, RD 2, Waipu

Email: [breambaynews@xtra.co.nz](mailto:breambaynews@xtra.co.nz)

or leave it at the Waipu or Ruakaka Post and Lotto Shops

**NORTHLAND  
CARPETS LTD**  
CARPET SUPPLY & INSTALLATION

027 424 7215

[northlandcarpets.co.nz](http://northlandcarpets.co.nz)

**ESTIMATION SERVICES  
BREAM BAY QUANTITY SURVEYORS**

Project Measurement & Costing for:  
Owners, Builders, Developers

Ph. Dennis 021 194 9207  
[breambayestimation@gmail.com](mailto:breambayestimation@gmail.com)

**CRACKER LAWN MOWING SERVICES**

- RIDE ON MOWING
- PUSH MOWING
- HEDGE TRIMMING
- SECTION MAINTENANCE
- GREEN WASTE RUBBISH REMOVAL



**ANDY WALLACE 0273 410 417**

**SHADES DIRECT** - SAILS  
- AWNINGS  
- CANOPIES



Call for an obligation  
free design, and quote

Phone 0800 SHADES,  
0800 742 337  
Rodger 021 274 2337

THE OUTSIDER  
Aluminium Awning System

or visit [www.shadesdirect.co.nz](http://www.shadesdirect.co.nz)

**DRAIN'n MAINTAIN**  
WE'RE NOT JUST DRAINAGE

DRAIN UNBLOCKING • WASTEWATER SYSTEMS  
WATER TANKS • FARM IRRIGATION  
WATERBLASTING / HANDYMAN SERVICES

STEVE & ANN • 022 487 4829  
[DRAINnMAINTAIN@GMAIL.COM](mailto:DRAINnMAINTAIN@GMAIL.COM)

**BREAM BAY  
ENGINEERING**

General & Marine

Mob: 0275 308 316 - Ph 09 432 0068

Email: [breambayengineering@gmail.com](mailto:breambayengineering@gmail.com)

**IRYCO**  
Quality hose and fittings

**FENCING**

Post & Batten  
Stock Yards  
Retaining Walls

ROGER SUTTON 021 272 1952

**Blinds & Shutters Whangarei** CUSTOM BLINDS  
Ask about our discount for house-lots  
Roller Blinds - Verticals - Venetians - Shutters  
Free In Home Consultation Locally Owned & Operated  
Friendly Service & Advice At The Right Price  
5 Year Warranty Quality Assured  
Phone Gail 09 430 35 35  
email [gail@blindswangarei.co.nz](mailto:gail@blindswangarei.co.nz)  
[www.blindswangarei.co.nz](http://www.blindswangarei.co.nz)

**Ash Worthy Small Block Mulching**



NO JOB TOO SMALL!  
027 313 4429

**Custom  
Water Blasting**

& Moss & Mould Control. Soft House Wash,  
Decks, Driveways, Paths, Fences etc

**SPRING SPECIAL!!**

House Wash from \$280 + GST

Phone Tanya 0508 223 426 or 021 517 881

**Pergola Roofing Solutions**  
We create outdoor rooms

- Stratco Roofing Systems
- Outdoor Blinds

Contact Terry  
09 436 2536  
027 318 6800  
[terry@pergolaroofing.co.nz](mailto:terry@pergolaroofing.co.nz)

Locally owned and operated



**Smart  
Water & Irrigation Ltd.**

- Water Pump Repairs
- Irrigation
- Water Tanks
- Farm Water Reticulation
- Water Treatment
- Effluent Systems
- Water Harvesting



**Matt Clayton**

Ph: 022 417 6061

[matt@smartwaterandirrigation.co.nz](mailto:matt@smartwaterandirrigation.co.nz)  
[www.smartwaterandirrigation.co.nz](http://www.smartwaterandirrigation.co.nz)



# TRADES & SERVICE DIRECTORY Ph 09 432 0209

**Panelbeaters**  
**full noise**  
 auto restorations ltd  
 Louie Berkers  
 p: 09 432 9351 w: fullnoise.co.nz  
 c: 021 284 7948 full noise auto  
 27 Pokapu Road, Port Marsden Park, Ruakaka  
 Specialising in all panelbeating, insurance & restoration work

**Ph: 09 432 0123**  
**BREAM BAY GLASS**  
 FOR ALL YOUR GLASS NEEDS  
  
 Mob: 0274954548

  
**BUGS AWAY**  
 Spraying & Enviro Washing  
 GRANT DAVIES owner / manager  
 Phone 027 780 7777  
 Email grantdavescontractor@gmail.com

**COVE** Certifying Plumbers, Gasfitters and Drainlayers.  
 Plumbing & Gas  
 New Houses, alterations and maintenance.  
 Phone 09 432 0155 or 021 479 244

**ABSOLUTE CONCRETE**  
 www.absoluteconcrete.co.nz  
 CULVERT PIPES  
 Spun and reinforced  
 Crane truck delivery  
 Drainage Merchant - Hardware Store  
 Email: sales@absoluteconcrete.co.nz  
 Phone (09) 431 2211  
 KAIWAKA

  
**MACSWAY**  
 SCAFFOLDING LTD  
*The Height of Safety*  
 Qualified Experienced Tradesman Deliver & Erect  
 'State of the Art' Scaffolding  
 Ensuring you job is erected quickly and safely  
 \*\*\* CALL NOW FOR FREE QUOTE \*\*\*  
 PH 432 7643 A/H 0274 726772  
 Yard: Kepa Rd Industrial Estate, Ruakaka

  
**KAIPARA FLOORING CO**  
 32 Hurdall Street East Maungaturoto  
 Independently owned & operated  
 Supply & Installation of Carpet, Vinyl, Vinyl Woodlook Planking  
 Stockist of 2 & 3 mtr wide vinyl & Carpet Short Ends  
 Residential & Commercial First Class Installations  
*Now accepting Q Card with 6, 12 & 18 month interest free terms*  
 For a free measure & quote  
 Ph Christine (09) 946 9886 or 021 515 415

  
 Ph: 09 430-0453  
**OPERATING QUARRIES AT WAIPU & RUARANGI**  
 TOP MACHINE OPERATORS  
 Entrance ways, Driveways, Farm raceways, Building Sites & Earthwork  
 Developments, Portable Crushers for hire for Farm and Forestry Quarry  
 work and roading  
 LOCALLY OWNED AND OPERATED • PHONE ANYTIME  
 Find us online at [www.aandscontractors.co.nz](http://www.aandscontractors.co.nz)  
 Farm races a specialty

**Bream Bay Pumps**  
 Your LOCAL water pump specialist  
  
 Sales & Service Jim Watson  
 Household & Farm Pumps Ph: 09 432 7077  
 Waterblasters 0274 327 076  
 Orchard Sprayers  
 Waterfilters & UV Units Prompt, Efficient Service

**Grant McLean**  
 Stock Agent for Bream Bay  
 Ph mbl 021 7758 48 mbl, hm 432 1602  
 Email: skincaria@xtra.co.nz  
 All aspects of stock sales including:  
 • dairy beef • bobby calves • store cattle • live export heifers  
 • sheep • pigs • supplying stock for slaughter  
 Also caters for small block holders.  
**Carrfields** **Livestock**

  
**SPECTRUM**  
 Plumbing & Drainage  
 021 671 788  
[spectrumplumbing.co.nz](http://spectrumplumbing.co.nz)  
 ALL ASPECTS OF PLUMBING  
 AND DRAINLAYING

Woods Waetford Bricklayers Ltd.  
**BRICKLAYERS**  
**BLOCKLAYERS**  
[www.bricklayers@gmail.com](mailto:www.bricklayers@gmail.com)  
**021 0234 3923**  
**021 0343 792**

  
**BREAM BAY WATER**  
**PURIFIERS**  
**Zane Jones**  
 459 1147 or 021 293 5791  
[zaneandruth@xtra.co.nz](mailto:zaneandruth@xtra.co.nz)  
 Filters  
 Coolers  
 Distillers  
 Ultra Violet  
 Mob. Homes

**Ruakaka Motors**  
 Mechanical and Auto Electrical  
 Repairs and Servicing  
  
 Monday - Friday 7.30am - 5pm  
 Open Saturday morning 8am - 1pm.  
 Tyres and Batteries  
 Warrant of Fitness testing  
 Phone 432 7233

**PARADISE QUARRY**  
**PARADISE QUARRY STONEMASONS**  
 Specialists in stunning stone for landscape  
 Suppliers & installers of northland's own schist for all your  
 stonemasonry & landscaping Requirements  
 (09) 432 2722 or GEOFF (021) 972 139  
[www.paradisquarry.com](http://www.paradisquarry.com)

**PD Electrical LTD**  
  
 New Installs, Renovations, Maintenance  
**Peter Dick 021-262 9516**  
 Email; peterldick@hotmail.com

**BLIND PRO**  
 Blinds • Awnings • Shutters  
 Indoor blinds and outdoor screens  
 Call us today for a free, no obligation  
 consultation and quote  
 ph 09 423 9661  
 website [www.blindpro.co.nz](http://www.blindpro.co.nz)  
 email [info@blindpro.co.nz](mailto:info@blindpro.co.nz)

**McQUINN**  
**PUMPS**  
*How's Business? ... It's Pumping!*  
 24/7 SALES, SERVICE & INSTALLATION | PUMPS & WATER TREATMENT  
 PHONE SUPPORT AVAILABLE  
 0800 627 846  
 PHONE FREE  
 NOW AT 72 KIOREROA ROAD  
 —ALONG FROM RD1 & ITM

**Deadline for next issue - Wednesday 18 April**



# TRADES & SERVICE DIRECTORY Ph 09 432 0209



## DRAINAGE:

- \* Septic Systems \* Water Tanks \* Truck & Digger Hire \*
  - \* Subdivisions \* Domestic \* Commercial \*
- Certifying Drainlayers

Licensed Contractor for  
Waste & Drainage Work



## EARTHWORKS:

- \* Subdivisions \*
- \* Farm Work: Effluent Pond Design & Build, Dams, Races \*
- \* House Sites \* Driveway Prep \* Lawns \* Roothing \*

P. 09 432-7877 M. 027-432-7877  
E. Karl@hansendrainageandearthworks.co.nz



## 4T-DIGGER – BOBCAT – TIP TRUCK

Property Maintenance – Driveways – Building Sites  
Stump & Tree Removal – Hole Boring – Chain Trencher  
Calf Shed and Stockyard Cleaning

KAIPARA – WHANGAREI – RODNEY

Phone Matt: 021 199 6677  
Email: mprabrownecontractors@gmail.com



No job too small,  
No travelling time charges  
Free advice

Phone 0274 882371 Or 09 431 4882  
Email: hollis@hotmail.co.nz



## LOW COST DRIVEWAYS & SURFACING NEEDS

Concrete or asphalt beyond your budget ...

We have the next best solution for a  
fraction of the price.

Call for a quote, you'll be pleased you did!

Paradise Quarry Contractors

Geoff (021) 972 139 or (09) 432 2722

For contractors who 'think' ...



Over 40 Years Experience  
547 Mountfield Rd, Waipu

- Scans, ABS, Airbags
- Alternators/Starters
- Commercial
- Tractors
- Motorcycles
- Wiring
- Mobile Service

Ph: (09) 432 0373  
Mob: 0274 942 635

## GRAEME BINT FENCING

GOOD RATES, NO JOB TOO SMALL

09 432-1599 or  
027-292-2833

grbint@xtra.co.nz

## M.V.B. Electrical Ltd.

Repairs • Installations • Advice

Mike van Blommestein

Phone: 09 432 1015 • Mobile: 0274 783 749  
Email: mikevanb@xtra.co.nz

## Bay View INTERIOR PLASTERING

FRASER KNIGHT

Ph 09 433 0115 Mob 0274 987 515

## BREAM BAY ACCOMMODATION

### RUAKAKA

STUDIO - HOLIDAY HOMES - B&B  
BOOK ONLINE OR PHONE

Ph: 09 432 7025 Mob: 021 2722 739

website for online bookings: www.breambayaccommodation.com

## MANGAWHAI SMALL ENGINES

Grasshopper, Husqvarna and Honda dealer



194 Molesworth Drive, Mangawhai  
Ph: 09 431 5270 or Mb: 021 655 481  
Email: msengines@xtra.co.nz

## Bream Bay Concrete Ltd.

Free Quotes • Reliable Service • Quality workmanship

- Concrete pads
- Shed floors
- Pathways
- Home floors
- Driveways
- Concrete cutting
- Excavation works
- Retaining walls
- Piling fences
- Profiles for homes & sheds
- Subfloors & boxing

Mark Royals Ph: 432 0107 Mob: 0274 433 130

## Waipu Wrought Iron

3318 State Highway 1, Waipu

Phone 09 4320 212 or 027 267 9157

Obelisks - Garden Arches

Growing Frames - Gates

Fencing - Furniture

www.waipuwroughtiron.co.nz

## LAWSON CARTAGE

FOR ALL YOUR  
EARTHWORKS & CARTAGE NEEDS

Suppliers of: topsoil, compost, woodchip,  
bark, sand, pebble, rocks and firewood.

Ph/Fax 09 432 8418 or 021 768 940

458 Marsden Point Rd. PO Box 142, Ruakaka 0151  
email: lawsoncartage@xtra.co.nz

Carrs Quarry  
One Tree Point Road  
Ruakaka



## Crushed Aggregates Available ex Quarry

Contact us: Angus 027 244 6100  
Walter 021 519 605

## DEANS FLOORING GARAGE CARPET

Supplied & installed with rubber finishing strip  
GREAT PRICES

CARPET SHORTENDS Save \$\$\$\$ All sizes  
MOBILE SERVICE

Dean Ireson - Carpet layer

Over 20 years Experience

Phone 027 667 0183 kdierson@gmail.com



asbestos removal

Textured Ceilings  
Asbestos Fibrolite  
Asbestos Lagging

Garry Smith  
Mob 027 738 7888

Ph 09 432 7305  
Fax 09 432 7304  
email: gpasbestos@xtra.co.nz  
14 Bream Bay Drive,  
Ruakaka, 0116

BREAM BAY NEWS PHONE 09 432 0209

Email: breambaynews@xtra.co.nz

Post copy to : Bream Bay News, RD 2, Waipu

Email: breambaynews@xtra.co.nz

or leave it at the Waipu or Ruakaka Post and Lotto Shops



## GARAGE SALE

**GARAGE SALE – DECEASED ESTATE.** Everything must be sold - furniture, stainless steel fridge, kitchenware, china, crystal, linen, ornaments, craft supplies and tools, substantial range of new patchwork fabric, garden pots, vintage clothing, fishing rods, books and so much more. Friday & Saturday April 6th & 7th, 8am to 5pm. 18 Riverview Place, Waipu.

## FOR SALE

**RIDE ON MOWER**  
CastelGarden. PTX-200HD. 40 inch deck, Powerful Briggs and Stratton V Twin. Only 8 hours use. As new. Still under warranty \$5,500. Over \$7,000 new. Phone 432 8258 or 0274 385 047.

**BATTERY TIRED?**  
Geoff Spencer Auto Electrical. Century battery Agent. Free test, best prices, can deliver. Ph. 432 0373 or Mob. 0274 942 635.

**WATER BLASTERS & COMPRESSORS**  
Bream Bay Merchants BuildLink Cnr Sime & Kepa Rd Ruakaka PH: 09 433 0077 [www.breambaymerchants.co.nz](http://www.breambaymerchants.co.nz)

**CHECK OUT OUR NEW WEBSITE** Bream Bay Merchants BuildLink Cnr Sime & Kepa Rd Ruakaka PH: 09 433 0077 [www.breambaymerchants.co.nz](http://www.breambaymerchants.co.nz)

**HARDWARE SUPPLIES** Bream Bay Merchants BuildLink Cnr Sime & Kepa Rd Ruakaka PH: 09 433 0077 [www.breambaymerchants.co.nz](http://www.breambaymerchants.co.nz)  
**CULVERT PIPES & DRAIN COIL** Bream Bay Merchants BuildLink Cnr Sime & Kepa Rd Ruakaka PH: 09 433 0077 [www.breambaymerchants.co.nz](http://www.breambaymerchants.co.nz)

**FIREWOOD DRY  
MAC HARDWOOD**  
\$100 per cubic metre delivered Phone Russell 4320344 or 027 4755 555

## WATER TANKS

09 431 2211  
[sales@absoluteconcrete.co.nz](mailto:sales@absoluteconcrete.co.nz)

**WELDERS & GENERATORS** Bream Bay Merchants BuildLink Cnr Sime & Kepa Rd Ruakaka PH: 09 433 0077 [www.breambaymerchants.co.nz](http://www.breambaymerchants.co.nz)

**TIMBER FENCING & FRAMING** While Stock Lasts, Excludes GST Bream Bay Merchants BuildLink Cnr Sime & Kepa Rd Ruakaka PH: 09 433 0077 [www.breambaymerchants.co.nz](http://www.breambaymerchants.co.nz)

## GARDEN

**ALTER-NATIVES**  
Nursery & Landscaping now at 101 Kioreroa Rd, behind John Deere tractors, entrance by the dog pound.  
09 974 8733  
[www.alter-natives.co.nz](http://www.alter-natives.co.nz)

**WORMS FOR SALE**  
For worm farms  
Phone 432 0209

## SERVICES OFFERED

**LINKING HANDS**  
Health Shuttle  
Phone  
432 7950



## LIBRARY HOURS

**WAIPU COMMUNITY LIBRARY HOURS**

Monday, Wednesday, Thursday, Friday & Saturday 10am - 1pm.  
Tuesday 10am - 4pm.  
The Waipu Coronation Hall and Library  
Phone 432 0372

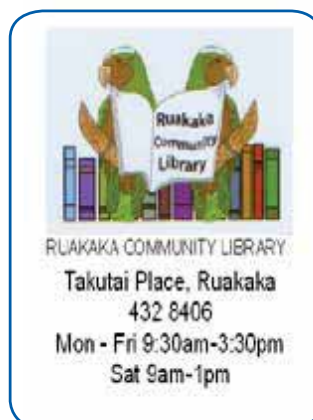

## SITUATIONS VACANT



### EDUCATION SUPPORT WORKER/LUNCH COVER

We are looking for an Education Support Worker/lunch cover person to join our Team for a fixed term starting 16 April 2018 for the second school term. The position will involve working with children and covering staff lunch breaks. Ideally you should have:

- Experience in working in an early childhood setting and/or with children
- Are a team player who can work well with a diverse range of people
- A sensitivity to cultural and ethnic diversity
- Excellent interpersonal and communication skills
- Want to make a difference for young learners

Applications close 9 April 2018 and can be emailed to [kids1st@xtra.co.nz](mailto:kids1st@xtra.co.nz)  
For further information contact Sally or Noela on 09 432 1411.



## BREAM BAY COLLEGE Cleaners Wanted 3.30pm-6pm daily

For an application form please contact Beverley Webb on 4328226 ext 703 or click here for the link to the application form: <http://www.breambaycollege.school.nz/pdfs/jobapplicationform.pdf>

**Local people read THE BREAM BAY NEWS**  
It is an effective place to advertise



**EDUCATORS REQUIRED  
CHILDCARE AVAILABLE**  
Ruakaka, One Tree Point, Waipu and surrounding areas.  
Contact Sonya  
0276 323 906 / 09 432 1758  
Email: [shedkids@gmail.com](mailto:shedkids@gmail.com)

## CLASSES

### KIDS AFTER SCHOOL ART CLASSES

Monday and Wednesday  
\$12.50 (includes materials)  
7-10 year olds 3-4pm 10-13 year olds 4.15-5.15pm  
Haven Art, Waipu  
Contact Claire 021 272 2294

## CLASSIFIED ADVERTISING

Costs \$5 for up to 20 words and 20c for each additional word. Boxed, approx 4cm adverts cost \$15 plus GST

Phone your advert through to 432 - 0209  
email to: [breambaynews@xtra.co.nz](mailto:breambaynews@xtra.co.nz)

Post to: Bream Bay News, RD 2 Waipu 0582  
or leave it with payment at *The Waipu Post shop* or *the Ruakaka Gift and Lotto Shop*

## FREE ADVERTS FOR FREE STUFF

To encourage recycling we offer free adverts of no more than 20 words to people who want to give things away for free. Email: [breambaynews@xtra.co.nz](mailto:breambaynews@xtra.co.nz) with your advert

### THE NEXT PUBLICATION DATE

of the Bream Bay News will be Thursday 26 April  
The deadline for all copy is 4pm on  
Wednesday 18 April



## PUBLIC NOTICES

**THE SCRAP METAL BIN  
AT THE WAIPU FIRE STATION**

will no longer be available for all your scrap,  
from the 30th April 2018.

A big thank you from us, to our local community  
for their support in raising money  
over the years, in this way.

**BREAM BAY COMMUNITY SUPPORT**

**TRUST** are pleased to invite applications from  
the Waipu, Ruakaka, One Tree Point community  
to apply for ONE funded scholarship to attend the  
Outward Bound 21 day Classic course in Novem-  
ber 2018. All interested candidates may ring the  
office 09 4327197 or email admin@bbtrust.org.  
nz, to obtain an application. The successful appli-  
cant will be between 18-27 years of age. Nomi-  
nations are also welcome.

Applications close 31st May 2018

**MARSDEN BAY GARDEN CLUB**

Meets the third Thursday of the month  
at 1 p.m., from February to November.  
Ruakaka Hall, Cnr Sandford Rd. and SH1  
Raffles, trading table and speakers.

Visitors and new members welcome.

Enquiries Sue Radford, secretary.

Ph 09 432-8114; 021 148 0515.

Email marsdenbaygardenclub@gmail.com

**Waipu RSA ANZAC Day 2018**

Wednesday 25 April



## Timetable

0930 Waipu RSA opens.

1030 Form parade adjacent to the Pizza  
Barn on Cove Road

1040 Those marching should be fallen in  
and the band will form in front of the  
marchers facing west.

1045 The Parade Commander will call  
the marchers to attention and the parade will  
step off and march to the Cenotaph.

1100 ANZAC Day Service at Memorial  
and Car park

On Completion – Parade marches back to the  
Waipu RSA Nova Scotia Drive.

Light Lunch served at Waipu RSA.

**MARSDEN  
BADMINTON CLUB**

Commencing Wednesday 11 April 2018  
9.30am-12 noon

St Pauls Anglican Church Hall

Karawai Street.

(Behind Ambulance Station)

\$4 to play

Coffee & tea supplied

Club racquets available

Contact NOOT 021 038 2927

**RSA WOMEN'S  
SECTION WAIPU  
AGM**

The RSA Women's  
Section AGM will  
be held on 9th April  
2018 at the Citizens  
and Services Club  
Waipu at 10am  
Fish and Chips  
refreshments  
available.



Want to know more about your  
Computer,  
Tablet,  
Smart Phone,  
Digital Camera?

Training designed for those over 50!

Come to our

**OPEN DAY**

See our Learning Centre and

Talk to our Tutors!

When: Monday 9th April 2018

10am – 12noon

Where: 7 Kapa Road, Ruakaka

**SENIORNET BREAM BAY**

Phone enquiries 432 7692

(Please leave a message)

**Bream Bay Medical Centre Ltd**

**New Patients Welcome!**

**Monday - Friday: 8.30am - 5pm Saturdays: 9am - 12pm**  
Please advise at time of booking if you require an extended consultation

**Dr John Chapman, Dr Sue Hancock, Dr Karin Hiemstra,  
Dr Saj Din, Dr. Christian Wieser, Dr. Vicky Bruce-Miller**

Marsden Point Road, Ruakaka Town Centre, Ruakaka.  
Ph: 432 8060 Fax: 432 8230

**NORTHPINE COMMUNITY  
LIAISON COMMITTEE**

This committee meets periodically to review the  
environmental performance of the Northpine  
timber manufacturing plant in Waipu, in con-  
sultation with representatives of the local coun-  
cils. Any Waipu resident with concerns about  
the environmental effects of the Northpine plant  
should notify the Northpine office (432 1155).  
Concerns will be recorded, considered and sub-  
sequently reviewed by the liaison committee.  
The Independent chairperson of the liaison com-  
mittee is Steve Goldthorpe (432 0532)

## MARKETS

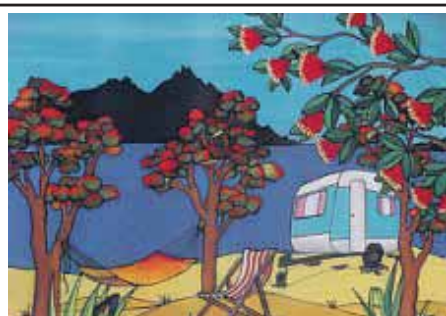
**Marsden Cove  
MARKET**

Sunday 15 April  
9am - 1pm

in the marquee at the  
Marsden Cove Marina

**ART + CRAFT + ARTISIAN + PRODUCE**

**WAIPU BOUTIQUE SUNDAY MARKET**

- espresso cafe
- fresh local produce
- handcrafted goods

9am - 1pm Waipu Coronation Hall

**Sunday 8 April**

0212722294 (Claire) 0210645698 (Kate)  
www.waipumarket.co.nz

**Bream Bay  
Community  
Support Trust**

- Free medical clinic each Wednesday  
9am - 12noon.
- Free budgeting service by appointment  
- 432 7197
- Wednesday evenings 530 Te atarangi Reo  
class has commenced
- The Bream Bay Community Trust offers:
- A Family Centred support team.
- Family violence Intervention advocacy
- Advice and referrals to other agencies  
and relevant support services.

Takutai Place, Ruakaka Phone 09 432 7197

**BREAM BAY SUNDAY  
CHURCH SERVICES**

**Presbyterian** Camellia Ave, Ruakaka:  
8.45am. The Centre, Waipu: 10.15am.  
Prayer Service: 7pm

**Encounter** 223 Marsden Pt. Rd,  
Ruakaka, 10am.

**Anglican** 1st and 3rd Sundays - St  
Paul's Ruakaka 2nd and 4th Sundays  
- St Peter's Waipu, 5th Sunday - St  
Nicholas Mission to Seafarers'. Mars-  
den Point All services start at 9.30am.

**Catholic** Holy Family Church,  
Ruakaka, 10.30am. Mass

**Lifepoint.** 300 One Tree Point  
Rd, 10.30am.



# Harcourts

Optimize Realty Ltd  
Licensed Agent REAA 2008

## Your Bream Bay Property Specialists.

Thinking of selling? Contact one of our friendly Bream Bay team, you'll love it here cause we do!

09 430 1000 | breambay@harcourts.co.nz  
Unit 8, 30 Rauiri Drive, Marsden Cove, Whangarei



**Waipu Real Estate**  
Selling Bream Bay  
The Centre, Waipu Ph: 432 4000 Web: [www.waipurealestate.co.nz](http://www.waipurealestate.co.nz)



### SANCTUARY WITH A VIEW

**\$788,000**

Peace and tranquillity on this sheltered and north facing block enjoying expansive rural and sea views over Bream Bay. Enjoy the beautifully developed garden with huge mature trees affording great shelter. On 4000m2 there is plenty of space for kids, boats or perhaps graze a couple of sheep. This older solid weatherboard home has three bedrooms, modern new kitchen and new bathroom. Carpet and vinyl has also been renewed throughout. Great indoor/outdoor flow from ranchsliders onto a very large deck perfect for BBQ's. The view off the deck is superb. Only 8 km from Waipu and on the school bus route and maybe 10 mins to the local beaches. This home is private, but nestled into a lovely friendly community.

Roger King 0277 555 001 or a/h 09 432 1381

**WPU10922**



### FEEL ON TOP OF THE WORLD

So handy to Waipu, but 4 hectares with a great all purpose shed, dam and a modern home situated on an elevated private site. Sweeping rural view, there is open plan living onto a spacious deck. 3 bedrooms, ensuite plus extra bedroom, living or office. Not far to the beautiful white sands of Waipu Cove and on the school bus route for the kids. 30 minute drive to Whangarei and 90 minutes to Auckland.

**Set Date of Sale – 4 p.m. 26th April 2018 (Prior offers will be considered)**

Judy Guy 027 211 5623 or a/h 09 432 0486

**WPU10923**

LICENCED REALESTATE COMPANY (REAA 2008)



**Proud Sponsors of**



**Town Centre, Ruakaka**  
Ph: 09 433 0300  
Email: [info@bbrealty.co.nz](mailto:info@bbrealty.co.nz)  
[www.bbrealty.co.nz](http://www.bbrealty.co.nz)

<p><b>FINAL NOTICE</b></p>  <p><b>TENDER</b></p> <p><b>Open Home Sunday 1.00 — 1.45pm</b> <b>16 Manaia View Road, One Tree Point</b></p>	<p><b>MASSIVE WITH SEA VIEWS</b></p> <p>Large kitchen with lounge, 2 bedrooms &amp; bathroom downstairs. Large lounge, 2 bedrooms &amp; bathroom upstairs. Internal garage with boat port—ideal as family home or weekend for 2 families. Established gardens &amp; upstairs views on a quiet &amp; private corner section. Hop across road to the water. <b>TENDER Closes 1.00pm Thursday 29th March 2018 (unless sold prior). Highest or any tender not necessarily accepted.</b> <a href="http://www.bbrealty.co.nz">www.bbrealty.co.nz</a> #3859 <b>FRANCIE STOKES</b> ph 022 656 0165 Licensed Real Estate Salesperson (REAA 2008)</p>	 <p><b>A PRIME SECTION AT LA POINTE</b></p> <p>An absolutely fabulous outlook—overlooking lakes and the private golf course with Mt Manaia as a backdrop. Section is 531m2 and elevated, surrounded by quality homes. One Tree Point boat ramp and beach are just a few minutes walk away. Bowling club, primary school and Marsden Cove Marina are just around the corner.</p> <p><b>\$299,000—<a href="http://www.bbrealty.co.nz">www.bbrealty.co.nz</a> #3825</b></p> <p><b>LYNN PARKER</b> ph 021 795 546 Licensed Real Estate Salesperson (REAA 2008)</p>	<p><b>WATERFRONTAGE MARSDEN COVE X2</b> <b>34 &amp; 36 Mariners Haven, Marsden Cove</b></p> <p>Both of these fabulous homes have just been completed and are now ready for occupation. Contact me to have a look through and decide for yourself which one you would like to live in. Only a short stroll from the café, bar, Marina, beaches and 90mins from Auckland City, this truly is a magical place to call home.</p> <p><b><a href="http://www.bbrealty.co.nz">www.bbrealty.co.nz</a> #3844 &amp; #3848</b> <b>JOANNE DEWSON</b> ph 021 780 622 Licensed Real Estate Agent REAA 2008 Nat.Dip.R.E. AREINZ</p>
<p><b>NEW LISTING</b></p> 	<p><b>WHAT MORE DO YOU NEED</b></p> <p>Compact, with character. Not many like this around. The living area has polished eucalypt flooring &amp; a full bay/conservatory window to catch the sun all day. The kitchen is well appointed with gas hob &amp; hot water as well as a walk in pantry. There are 3 bedrooms with an attached garage &amp; laundry to utilise as extra room. Easy walk to estuary or the surf beach, such a great location.</p> <p><b>\$475,000 – <a href="http://www.bbrealty.co.nz">www.bbrealty.co.nz</a> #3855</b> <b>JANINE GOLDSMITH</b> ph 021 432 793 Licensed Branch Manager (REAA 2008)</p>	 <p><b>Open Home's Sunday 11.00am — 12.00noon</b> <b>34 &amp; 36 Mariners Haven, One Tree Point</b></p>	<p><b>HARBOURSIDE</b></p> <p>Large family home a short stroll to the Marsden Cove complex. 4 bedrooms, 2 up &amp; 2 down. Games room, office, 2 bathrooms, large laundry. Open plan living, dining &amp; kitchen upstairs spill out onto a North facing balcony with water &amp; Mt Manaia views. Superb location just 200mtrs from the water &amp; 350mtrs away from One Tree Point Primary School. A fantastic opportunity to raise a family in an idyllic location.</p> <p><b>\$895,000 <a href="http://www.bbrealty.co.nz">www.bbrealty.co.nz</a> #3860</b> <b>JANINE GOLDSMITH</b> ph 021 432 793 Licensed Branch Manager (REAA 2008)</p>
<p><b>PRICE DROP!</b></p> 	<p><b>VIEWS AT URETIRI BEACH</b></p> <p>Beautifully landscaped property with fruit trees &amp; a pretty pond on a 3.889m2 block. With a modern one bedroom home boasting open plan living, large bathroom &amp; a sleepout with adjoining sunny deck to admire the sea views. A large shed with loads of extra storage &amp; patio area. All on town water &amp; room for a big man shed.</p> <p><b>\$579,000 <a href="http://www.bbrealty.co.nz">www.bbrealty.co.nz</a> #3826</b> <b>FIONA SOUTHRN</b> ph 021 317 775 Licensed Real Estate Salesperson (REAA 2008)</p>	<p><b>NEW LISTING</b></p>  <p><b>Open Home's Sunday 11.00am — 11.45am</b> <b>68 One Tree Point Road, One Tree Point</b></p>	